



**TEST REPORT**  
**IEC 62838**  
**LEDsi lamps**  
**for general lighting services with supply voltage not exceeding**  
**50V a.c. r.m.s. or 120 V ripple free d.c. - Safety specifications**

**Report Number.....:** AOC250609003S  
**Date of issue.....:** 2025-06-09  
**Total number of pages.....:** 15 pages

**Name of Testing Laboratory preparing the Report.....:** Shenzhen AOCE Electronic Technology Service Co., Ltd  
Room 202, 2nd Floor, No.12th Building of Xinhe Tongfuyu Industrial Park, Fuhai Street, Baoan District, Shenzhen, Guangdong, China

**Applicant's name.....:** Zhongshan Bidanli Lighting Co.,Ltd  
**Address.....:** No.215 Eastern Bank Road, Haizhou , Zhongshan, Guangdong Province, China

**Test specification:**  
**Standard..... :** IEC 62838:2015  
**Test procedure.....:** Type testing  
**Non-standard test method.....:** N/A

**Test Report Form No.....:** IEC62838A  
**Test Report Form(s) Originator.....:** Intertek Semko AB  
**Master TRF.....:** 2017-01

**Copyright © 2017 IEC System of Conformity Assessment Schemes for Electrotechnical Equipment and Components (IECEE System). All rights reserved.**

This publication may be reproduced in whole or in part for non-commercial purposes as long as the IECEE is acknowledged as copyright owner and source of the material. IECEE takes no responsibility for and will not assume liability for damages resulting from the reader's interpretation of the reproduced material due to its placement and context.

If this Test Report Form is used by non-IECEE members, the IECEE/IEC logo and the reference to the CB Scheme procedure shall be removed.

**This report is not valid as a CB Test Report unless signed by an approved CB Testing Laboratory and appended to a CB Test Certificate issued by an NCB in accordance with IECEE 02.**

**General disclaimer:**

The test results presented in this report relate only to the object tested.  
This report shall not be reproduced, except in full, without the written approval of the Issuing CB Testing Laboratory. The authenticity of this Test Report and its contents can be verified by contacting the NCB, responsible for this Test Report.

<b>Test item description..... :</b>	LED Spot Light Bulb	
<b>Trade Mark..... :</b>	BIDANLI	
<b>Manufacturer..... :</b>	Zhongshan Bidanli Lighting Co.,Ltd No.215 Eastern Bank Road, Haizhou , Zhongshan, Guangdong Province, China	
<b>Model/Type reference..... :</b>	MR16-C01, MR16-C02, MR16-C03, MR16-C04, MR16-C05, MR11-C01, MR11-C02, MR11-C03, MR11-C04, MR11-C05, GU10-C01, GU10-C02, GU10-C03, GU10-C04, GU10-C05	
<b>Ratings..... :</b>	AC12V&DC12-24V, 50-60Hz, 6 W	
<b>Responsible Testing Laboratory (as applicable), testing procedure and testing location(s):</b>		
<input checked="" type="checkbox"/>	<b>Testing Laboratory:</b>	Shenzhen AOCE Electronic Technology Service Co., Ltd
	<b>Testing location/ address..... :</b>	Room 202, 2nd Floor, No.12th Building of Xinhe Tongfuyu Industrial Park, Fuhai Street, Baoan District, Shenzhen, Guangdong, China
	<b>Tested by (name, function, signature)..... :</b>	ZhiCong Xian Technical Engineer <i>ZhiCong Xian</i>
	<b>Approved by (name, function, signature)... :</b>	Robin Liu Technical Manager <i>Robin. Liu</i>
<b>Testing procedure: CTF Stage 1:</b>		
<input type="checkbox"/>	<b>Testing location/ address..... :</b>	N/A
	<b>Testing location/ address..... :</b>	
	<b>Tested by (name, function, signature)..... :</b>	
	<b>Approved by (name, function, signature)... :</b>	
<b>Testing procedure: CTF Stage 2:</b>		
<input type="checkbox"/>	<b>Testing location/ address..... :</b>	N/A
	<b>Testing location/ address..... :</b>	
	<b>Tested by (name + signature)..... :</b>	
	<b>Witnessed by (name, function, signature).. :</b>	
	<b>Approved by (name, function, signature)... :</b>	
<b>Testing procedure: CTF Stage 3:</b>		
<input type="checkbox"/>	<b>Testing location/ address..... :</b>	N/A
<b>Testing procedure: CTF Stage 4:</b>		
<input type="checkbox"/>	<b>Testing location/ address..... :</b>	N/A
	<b>Testing location/ address..... :</b>	
	<b>Tested by (name, function, signature)..... :</b>	
	<b>Witnessed by (name, function, signature).. :</b>	
	<b>Approved by (name, function, signature)... :</b>	

Tel: (86)755-85277785

Fax: (86)755-23705230

E-mail: [postmaster@aoc-cert.com](mailto:postmaster@aoc-cert.com)Website: <http://www.aoc-cert.com>

IEC62838A

<b>Supervised by (name, function, signature) :</b>		
--	--	--

**List of Attachments (including a total number of pages in each attachment):**

- **Attachment No.1:** Photo document

**Summary of testing:****Tests performed (name of test and test clause):**

Full tests are carried out on MR16-C01  
- EN 62838:2016+A1:2017

**Testing location:**

Shenzhen AOCE Electronic Technology Service Co.,  
Ltd  
Room 202, 2nd Floor, No.12th Building of Xinhe  
Tongfuyu Industrial Park, Fuhai Street, Baoan  
District, Shenzhen, Guangdong, China

**Summary of compliance with National Differences (List of countries addressed):**

N/A

**Copy of marking plate:**

The artwork below may be only a draft. The use of certification marks on a product must be authorized by the respective NCBs that own these marks.

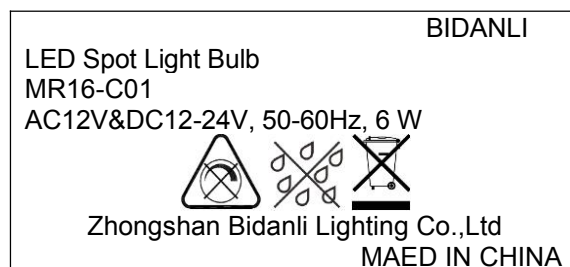
**Remark:**

The mark as above is the requirements required by the safety standard. For the final production, the additional marks which do not give rise to misunderstanding may be added.

<b>Test item particulars..... :</b>	
<b>Classification of installation and use..... :</b>	Direct insert into lampholder
<b>Supply Connection..... :</b>	GU5.3 Lamp cap
<b>Possible test case verdicts:</b>	
- test case does not apply to the test object..... :	N/A
- test object does meet the requirement..... :	P (Pass)
- test object does not meet the requirement..... :	F (Fail)
<b>Testing..... :</b>	
<b>Date of receipt of test item..... :</b>	2025-05-26
<b>Date (s) of performance of tests..... :</b>	2025-05-26 to 2025-06-19
<b>General remarks:</b>	
"(See Enclosure #)" refers to additional information appended to the report. "(See appended table)" refers to a table appended to the report.	
<b>Throughout this report a <input type="checkbox"/> comma / <input checked="" type="checkbox"/> point is used as the decimal separator.</b>	
<b>Clause numbers between brackets refer to clauses in IEC 62560</b>	
<b>Manufacturer's Declaration per sub-clause 4.2.5 of IEC 02:</b>	
The application for obtaining a CB Test Certificate includes more than one factory location and a declaration from the Manufacturer stating that the sample(s) submitted for evaluation is (are) representative of the products from each factory has been provided..... :	<input type="checkbox"/> <b>Yes</b> <input checked="" type="checkbox"/> <b>Not applicable</b>
<b>When differences exist; they shall be identified in the General product information section.</b>	
<b>Name and address of factory (ies)..... :</b> Same as manufacturer	

**General product information:**

- Self-ballasted LED-lamp and dimming is allowed.

IEC 62838			
Clause	Requirement + Test	Result - Remark	Verdict
<b>4</b>	<b>GENERAL REQUIREMENTS</b>		-
(4.1)	The lamp is designed and constructed that in normal use cause no danger to the user or surroundings		P
<b>5</b>	<b>MARKING</b>		-
<b>5 (5.1)</b>	<b>Mandatory marking</b>		P
	a) mark of origin		P
	b) rated supply voltage (V)..... :	AC12V&DC12-24V	P
	c) rated wattage (W)..... :	6 W	P
	d) rated frequency (Hz)..... :	50-60Hz	P
5 (-)	Only for DC .....		N/A
	Only for AC electronic .....		N/A
	Only for AC 50 Hz/60 Hz .....		N/A
	For AC electronic and AC 50 Hz/60 Hz .....		N/A
	For DC, AC electronic and AC 50 Hz/60 Hz .....		P
<b>5 (5.2)</b>	<b>Additional marking</b>		<b>P</b>
	b) rated current (A)..... :		N/A
	c) weight significantly higher		N/A
	d) special conditions or restrictions		N/A
	d) symbol if not suitable for dimming		P
	e) Symbol or written notice if not suitable for water contact		P
<b>5 (5.3)</b>	<b>Presence, legibility and durability of marking</b>		<b>P</b>
	Presence and legible		P
	Durability test		P
<b>6</b>	<b>INTERCHANGEABILITY</b>		-
<b>6.1</b>	<b>Cap interchangeability</b>		<b>P</b>
	Use of caps in accordance with IEC 60061-1 and Table 1		P
	Use of gauges in accordance with IEC 60061-3 and Table 1		P
<b>6.2</b>	<b>Bending moment and mass imparted by the lamp at the lampholder</b>		<b>P</b>

IEC 62838			
Clause	Requirement + Test	Result - Remark	Verdict
	Bending moment (Nm).....:		P
	Mass (g) .....		P

<b>7</b>	<b>PROTECTION AGAINST ACCIDENTAL CONTACT WITH LIVE PARTS</b>		-
	If accessible conductive parts and voltage > 25 V r.m.s. or > 60 V d.c. the touch current does not exceed 0,7 mA (peak) or 2 mA d.c. ....:		P
	External metal parts not be or become live except the cap		P
	Compliance with touch current requirements of IEC 60598-1, Section 8 and Annex G		P

<b>8</b>	<b>INSULATION RESISTANCE AND ELECTRIC STRENGTH AFTER HUMIDITY TREATMENT</b>		-
<b>8.1</b>	<b>General</b>		<b>P</b>
	Insulation resistance and electric strength adequate between live parts and accessible parts		P
<b>8.2</b>	<b>Insulation resistance</b>		<b>P</b>
	After storage 48 h at 91-95% relative humidity and 20-30 °C measuring of insulation resistance with d.c. 500 V (MΩ):		P
	≥ 1 MΩ between live parts of the cap and accessible parts (insulating material with metal foil) .....		P
<b>8.3</b>	<b>Electric strength</b>		<b>P</b>
	Immediately after clause 8.2 voltage test for 1 min at 500 V r.m.s. if supply voltage is 25 to 50 V r.m.s. or 60 to 120 V d.c.		P
	No flashover or breakdown		P

<b>10 (10)</b>	<b>CAP TEMPERATURE RISE</b>		-
	Surface temperature of the lampholder fitted to the lamp is not higher than that of the replaced lamp		P
	Cap temperature rise $\Delta t_s$ of the lamp not exceed 120 K (°C).....:		P

<b>11 (11)</b>	<b>RESISTANCE TO HEAT</b>		-
----------------	---------------------------	--	---



IEC 62838			
Clause	Requirement + Test	Result - Remark	Verdict
	Ball-pressure test of insulating material providing protection against electric shock or retaining live parts in position	(see appended table)	P

<b>12 (12)</b>	<b>RESISTANCE TO FLAME AND IGNITION</b>		-
	Glow-wire test of insulating material preventing electric shock	(see appended table)	P

<b>13</b>	<b>FAULT CONDITIONS</b>		-
<b>13.1</b>	<b>General</b>		<b>P</b>
	Fault conditions according IEC 61347-1, Clause 14	(see appended table)	P
	Fault conditions according IEC 62560, Clause 13	(see appended table)	P
<b>13.2</b>	<b>Compliance</b>		<b>P</b>
	Requirements according IEC 62560, Clause 13.3 but with 500V		P
	When operated under fault conditions the lamp:		P
	- not catch fire		P
	- not produce flammable gases		P
	- live parts not become accessible		P
	After the tests the insulation resistance with d.c. 500 V complies with requirements of Clause 8.1 of IEC 62560; Insulation resistance (MΩ) .....	> 100 MΩ	P

<b>14</b>	<b>CREEPAGE DISTANCES AND CLEARANCES</b>		-
	Creepage distances and clearances according to IEC 61347-1	(see appended table)	P
	Conductive accessible parts according to IEC 60598-1	(see appended table)	P

<b>16</b>	<b>PHOTOBIOLOGICAL SAFETY</b>		-
<b>16.1</b>	<b>UV radiation</b>		<b>N/A</b>
	The ultraviolet hazard efficacy of luminous radiation not exceed 2mW/klm .....		N/A
<b>16.2</b>	<b>Blue light hazard</b>		<b>P</b>
	Assessed according to IEC TR 62778		P

IEC 62838			
Clause	Requirement + Test	Result - Remark	Verdict
	Classified as RG0 or RG1	RG0	P
	Small light sources according to TR 62778 not exceed 10.000 W/(m <sup>2</sup> x sr)		
<b>16.3</b>	<b>Infrared radiation</b>		—
	Not require measurement		—

<b>17</b>	<b>INGRESS PROTECTION</b>		-
17.1	Marked with Figure 2 if not suitable for water contact		N/A
17.2	IPX4 test according IEC 60598-1 clause 9.2, if suitable for water contact		N/A
17.3	Sealed to exclude water		N/A

IEC 62838				
Clause	Requirement + Test		Result - Remark	Verdict
<b>11</b>	<b>TABLE: Ball Pressure Test of Thermoplastics</b>			<b>P</b>
<b>Allowed impression diameter (mm) :</b>		<b>2</b>		<b>—</b>
Object/ Part No./ Material	Manufacturer/ trademark	Test temperature (°C)	Impression diameter (mm)	
Plastic enclosure	See ANNEX 1	125	1.4	
LED cover	See ANNEX 1	103 (78+25)	1.2	
Supplementary information:				

<b>12</b>	<b>TABLE: Glow-wire test</b>				
<b>Glow wire temperature .....</b>		<b>650°C</b>			<b>—</b>
<b>Object/ Part No./ Material</b>		<b>Manufacturer/ trademark</b>	<b>Ignition of specified layer Yes/No</b>	<b>Duration of burning (tb) (s)</b>	<b>Verdict</b>
Plastic enclosure		See ANNEX 1	No	0	pass
LED cover		See ANNEX 1	No	0	pass

13	TABLE: tests of fault conditions		
Part	Simulated fault	Result	Hazard
D61	Short-circuit	fuse resistor opened	NO
D1	Short-circuit	fuse resistor opened	NO

IEC 62838			
Clause	Requirement + Test	Result - Remark	Verdict

<b>14</b>	<b>TABLE: Clearance And Creepage Distance Measurements</b>					<b>N/A</b>
clearance cl and creepage distance dcr at/of:	Up (V)	U r.m.s. (V)	Required cl (mm)	cl (mm)	required dcr (mm)	dcr (mm)
-	-	-	-	-	-	-
Supplementary information: no request						

TABLE: Critical components information						P
Object / part No.	Code	Manufacturer/ trademark	Type / model	Technical data	Standard	Mark(s) of conformity <sup>1)</sup>
Lamp cap	C	Foshan Nanhai Rijing Metal Products Co., Ltd.		Cu: 58.6%	IEC 62838	Tested with appliance
LED cover	C	Fujian Huasu Innovative Plastics Material Co Ltd	HS109	PC , V-0	IEC 62560	Tested with appliance UL E477366
Internal wire	A	Foshan City Zheng Guan Fluoroplastics Wire Factory	ZG-FEP-01	300/500 V, 180 °C	DIN 57250	VDE 40023039
Fusible resistor	B	Anhui Changsheng, Electronics Co., Ltd	RXF21-1W	0.5 W, 10 Ω	IEC 62368	VDE 40024768
Heat shrinkable tube	C	SHENZHEN WOER HEAT-SHRINKABLE MATERIAL CO LTD	RSFR	600 V, 125 °C	IEC 62560	Tested with appliance UL E203950
LED module	C	Hangzhou Tiger Electron & Electric CO., LTD	A65-15W-LEDs	15 W, CCT: 2700-6400 K	IEC 62031 IEC/TR 62778	Tested with appliance
LED package	C	MLS	2835	Vf: 8.8-9.7 V, If: 120 mA, CCT: 2700-6400 K	IEC 62031 IEC/TR 62778	Tested with appliance

IEC 62838						
Clause	Requirement + Test			Result - Remark		Verdict
-LED PCB	C	JIANGXI HONGYU CIRCUIT TECHNOLOGY CO LTD	HY series	130 °C, V-0	IEC 62560	Tested with appliance UL E309772
-Magnet wire	C	HUZHOU NANXUN SHANGFU CABLE CO LTD	QA/155	155 °C	IEC 62560	Tested with appliance UL E330288
Supplementary information: A - The component is replaceable with another one, also certified, with equivalent characteristics B - The component is replaceable if authorised by the test house C - Integrated component tested together with the appliance D - Alternative component						

**Attachment No.1**

**Product Photos**

Details of: Fig.1.

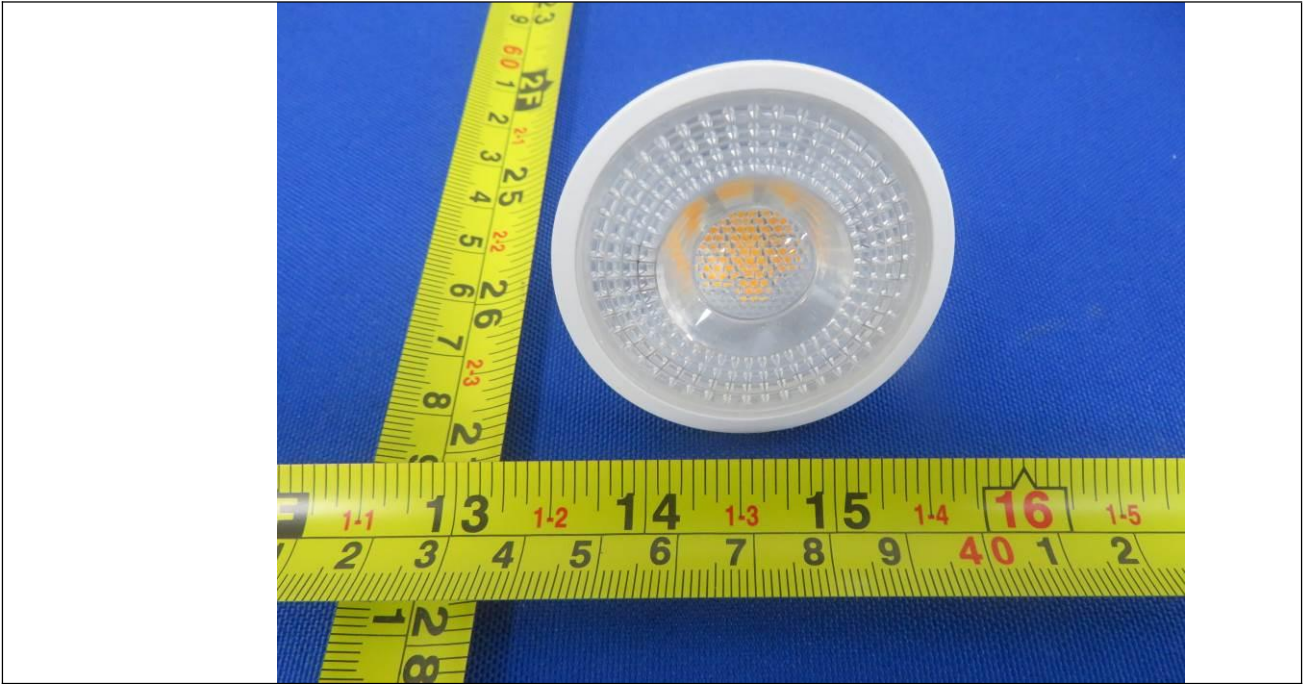

Details of: Fig.2.



**Attachment No.1**

**Product Photos**

Details of: Fig.3.



Details of: Fig.4.



--- End of test report ---