



TEST REPORT
IEC 62368-1
Audio/video, information and communication technology equipment
Part 1: Safety requirements

Report Number.....: AOC250612006S

Date of issue.....: 2025-07-04

Total number of pages.....: 52 pages

Name of Testing Laboratory preparing the Report.....: Shenzhen AOCE Electronic Technology Service Co., Ltd
Room 202, 2nd Floor, No.12th Building of Xinhe Tongfuyu Industrial Park, Fuhai Street, Baoan District, Shenzhen, Guangdong, China

Applicant's name.....: Boompods(HK)Limited.

Address.....: Rm 303 Hankow Centre, 5-15 Hankow Road, Tsim Sha Tsui, Kowloon, Hong Kong

Test specification:

Standard.....: ☒ IEC 62368-1:2018
☒ EUROPEAN GROUP DIFFERENCES AND NATIONAL DIFFERENCES

Test procedure.....: Test report

Non-standard test method.....: N/A

TRF template used.....: IECEE OD-2020-F1:2021, Ed.1.4

Test Report Form No.....: IEC62368_1E

Test Report Form(s) Originator.....: UL(US)

Master TRF.....: Dated 2022-04-14



Copyright © 2022 IEC System of Conformity Assessment Schemes for Electrotechnical Equipment and Components (IECEE System). All rights reserved.

This publication may be reproduced in whole or in part for non-commercial purposes as long as the IECEE is acknowledged as copyright owner and source of the material. IECEE takes no responsibility for and will not assume liability for damages resulting from the reader's interpretation of the reproduced material due to its placement and context.

If this Test Report Form is used by non-IECEE members, the IECEE/IEC logo and the reference to the CB Scheme procedure shall be removed.

General disclaimer:

The test results presented in this report relate only to the object tested. This report shall not be reproduced, except in full, without the written approval of the Issuing Testing Laboratory. The authenticity of this Test Report and its contents can be verified by contacting the Testing Laboratory, responsible for this Test Report.

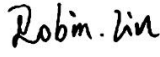
| | | |
|---|--|---|
| Test item description.....: | POWER BANK | |
| Trade Mark.....: |  | |
| Manufacturer.....: | Shenzhen Ritack Zhiyan industry Co., Ltd Room 203, Building 1, Yuechang Factory, Jingbei Industrial Park, Longteng Community, Shiyao Street, Bao'an District, Shenzhen, China | |
| Model/Type reference.....: | PMAGDT, Powersnap, P8 | |
| Ratings.....: | Capacity: 5000 mAh/3.85V/ 19.25 Wh Max Power: PD20W Input: Type-C/ PD18W (5V==3A, 9V==2A, 12V==1.5A) Output: Type-C/PD20W (5V==3A, 9V==2.22A, 12V==1.67A) Wireless Output: 5W/ 7.5W/ 10W/ 15W max Total output: 5V==3A, 15W Max | |
| Responsible Testing Laboratory (as applicable), testing procedure and testing location(s): | | |
| <input checked="" type="checkbox"/> | Testing Laboratory: | Shenzhen AOCE Electronic Technology Service Co., Ltd |
| | Testing location/ address.....: | Room 202, 2nd Floor, No.12th Building of Xinhe Tongfuyu Industrial Park, Fuhai Street, Baoan District, Shenzhen, Guangdong, China |
| | Tested by (name, function, signature).....: | Bill Hu Technical Engineer  |
| | Approved by (name, function, signature)...: | Robin Liu Technical Manager  |
| <input type="checkbox"/> | Testing procedure: CTF Stage 1: | |
| | Testing location/ address.....: | |
| | Tested by (name, function, signature).....: | |
| | Approved by (name, function, signature)...: | |
| <input type="checkbox"/> | Testing procedure: CTF Stage 2: | |
| | Testing location/ address.....: | |
| | Tested by (name + signature).....: | |
| | Witnessed by (name, function, signature)..: | |
| | Approved by (name, function, signature)...: | |
| <input type="checkbox"/> | Testing procedure: CTF Stage 3: | |
| <input type="checkbox"/> | Testing procedure: CTF Stage 4: | |
| | Testing location/ address.....: | |

| | | |
|---|--|--|
| | | |
| Tested by (name, function, signature)..... : | | |
| Witnessed by (name, function, signature).. : | | |
| Approved by (name, function, signature)... : | | |
| Supervised by (name, function, signature) : | | |
| | | |

| | |
|---|---|
| List of Attachments (including a total number of pages in each attachment): Attachment No.1: EUROPEAN GROUP DIFFERENCES AND NATIONAL DIFFERENCES Attachment No.2: Photo document. | |
| Summary of testing: | |
| Tests performed (name of test and test clause): The submitted samples were found to comply with the requirements of: IEC 62368-1: 2018 | Testing location: Shenzhen AOCE Electronic Technology Service Co., Ltd Room 202, 2nd Floor, No.12th Building of Xinhe Tongfuyu Industrial Park, Fuhai Street, Baoan District, Shenzhen, Guangdong, China |
| Summary of compliance with National Differences (List of countries addressed): EUROPEAN GROUP DIFFERENCES AND NATIONAL DIFFERENCES <input checked="" type="checkbox"/> The product fulfils the requirements of EN IEC 62368-1:2020+A11:2020. | |

Copy of marking plate:

The artwork below may be only a draft. The use of certification marks on a product must be authorized by the respective NCBs that own these marks.

POWER BANK

Powersnap

Capacity: 5000 mAh/3.85V/ 19.25 Wh

Max Power: PD20W

Input: Type-C/ PD18W (5V $\overline{=}$ 3A, 9V $\overline{=}$ 2A, 12V $\overline{=}$ 1.5A)

Output: Type-C/PD20W (5V $\overline{=}$ 3A, 9V $\overline{=}$ 2.22A, 12V $\overline{=}$ 1.67A)

Wireless Output: 5W/ 7.5W/10W/15W max

Total output: 5V $\overline{=}$ 3A, 15W Max



Manufacturer: Shenzhen Ritack Zhiyan industry Co., Ltd

Made in China

Notes:

| | | | |
|--|--|---|---|
| Test item particulars: | | | |
| Product group | <input checked="" type="checkbox"/> end product | <input type="checkbox"/> built-in component | |
| Classification of use by..... | <input checked="" type="checkbox"/> Ordinary person | <input checked="" type="checkbox"/> Children likely present | |
| | <input checked="" type="checkbox"/> Instructed person | | |
| | <input checked="" type="checkbox"/> Skilled person | | |
| Supply connection..... | <input type="checkbox"/> AC mains | <input type="checkbox"/> DC mains | |
| | <input checked="" type="checkbox"/> not mains connected: | | |
| | <input checked="" type="checkbox"/> ES1 | <input type="checkbox"/> ES2 | <input type="checkbox"/> ES3 |
| Supply tolerance | <input type="checkbox"/> +10%/-10% | | |
| | <input type="checkbox"/> +20%/-15% | | |
| | <input type="checkbox"/> + %/ - % | | |
| | <input checked="" type="checkbox"/> None | | |
| Supply connection – type | <input type="checkbox"/> pluggable equipment type A - | | |
| | <input type="checkbox"/> non-detachable supply cord | | |
| | <input type="checkbox"/> appliance coupler | | |
| | <input type="checkbox"/> direct plug-in | | |
| | <input type="checkbox"/> pluggable equipment type B - | | |
| | <input type="checkbox"/> non-detachable supply cord | | |
| | <input type="checkbox"/> appliance coupler | | |
| | <input type="checkbox"/> permanent connection | | |
| | <input type="checkbox"/> mating connector | | |
| | <input checked="" type="checkbox"/> other: Not directly connected to the mains | | |
| Considered current rating of protective device..... | <input type="checkbox"/> A; | | |
| | Location: | <input type="checkbox"/> building | <input type="checkbox"/> equipment |
| | <input checked="" type="checkbox"/> N/A | | |
| Equipment mobility..... | <input type="checkbox"/> movable | <input checked="" type="checkbox"/> hand-held | <input checked="" type="checkbox"/> transportable |
| | <input type="checkbox"/> direct plug-in | <input type="checkbox"/> stationary | <input type="checkbox"/> for building-in |
| | <input type="checkbox"/> wall/ceiling-mounted | <input type="checkbox"/> SRME/rack-mounted | |
| | <input type="checkbox"/> other: | | |
| Overvoltage category (OVC) | <input type="checkbox"/> OVC I | <input type="checkbox"/> OVC II | <input type="checkbox"/> OVC III |
| | <input type="checkbox"/> OVC IV | | |
| | <input checked="" type="checkbox"/> other: Not directly connected to the mains | | |
| Class of equipment | <input type="checkbox"/> Class I | <input type="checkbox"/> Class II | <input checked="" type="checkbox"/> Class III |
| | <input type="checkbox"/> Not classified | <input type="checkbox"/> | |
| Special installation location | <input checked="" type="checkbox"/> N/A | <input type="checkbox"/> restricted access area | |
| | <input type="checkbox"/> outdoor location | | |
| | <input type="checkbox"/> other: | | |
| Pollution degree (PD) | <input type="checkbox"/> PD 1 | <input checked="" type="checkbox"/> PD 2 | <input type="checkbox"/> PD 3 |
| Manufacturer's specified T_{ma}..... | 25 °C | <input type="checkbox"/> Outdoor: minimum | °C |
| IP protection class | <input checked="" type="checkbox"/> IPX0 | <input type="checkbox"/> IP__ | |
| Power systems | <input type="checkbox"/> TN | <input type="checkbox"/> TT | <input type="checkbox"/> IT - V _{L-L} |
| | <input checked="" type="checkbox"/> not AC mains | | |
| Altitude during operation (m) | <input checked="" type="checkbox"/> 2000 m or less | <input type="checkbox"/> | m |
| Altitude of test laboratory (m) | <input checked="" type="checkbox"/> 2000 m or less | <input type="checkbox"/> | m |
| Mass of equipment (kg) | ≤7kg | | |

| | |
|--|--|
| Possible test case verdicts: - test case does not apply to the test object.... : N/A - test object does meet the requirement..... : P (Pass) - test object does not meet the requirement.... : F (Fail) | |
| Testing: Date of receipt of test item..... : 2025-05-14 Date (s) of performance of tests.....: 2025-05-14 to 2025-06-18 | |
| General remarks: "(See Enclosure #)" refers to additional information appended to the report. "(See appended table)" refers to a table appended to the report. Throughout this report a <input type="checkbox"/> comma / <input checked="" type="checkbox"/> point is used as the decimal separator. | |
| Manufacturer's Declaration per sub-clause 4.2.5 of IECCE 02: | |
| The application for obtaining a CB Test Certificate includes more than one factory location and a declaration from the Manufacturer stating that the sample(s) submitted for evaluation is (are) representative of the products from each factory has been provided..... : | <input type="checkbox"/> Yes <input checked="" type="checkbox"/> Not applicable |
| When differences exist; they shall be identified in the General product information section. | |
| Name and address of factory (ies).....: Shenzhen Ritack Zhiyan industry Co., Ltd Room 203, Building 1, Yuechang Factory, Jingbei Industrial Park, Longteng Community, Shiyan Street, Bao'an District, Shenzhen, China | |
| General product information and other remarks: 1. This product is a power bank which is used for information technology equipment. 2. Maximum ambient temperature is 25°C. 3. The equipment is contained one battery pack, and the battery pack is complied with IEC 62133-2: 2017. 4. The equipment is supplied by external adapter which is complied with LPS/PS2 5. All tests were performed on model Powersnap. 6. All models are the same except for the model name. | |

| OVERVIEW OF ENERGY SOURCES AND SAFEGUARDS | | | | |
|---|--|-------------|---------------------|-------------------|
| Clause | Possible Hazard | | | |
| 5 | Electrically-caused injury | | | |
| Class and Energy Source (e.g. ES3: Primary circuit) | Body Part (e.g. Ordinary) | Safeguards | | |
| | | B | S | R |
| ES1: +5Vdc input | Ordinary | N/A | N/A | N/A |
| ES1: 3.85Vdc input (Internal battery) | Ordinary | N/A | N/A | N/A |
| 6 | Electrically-caused fire | | | |
| Class and Energy Source (e.g. PS2: 100 Watt circuit) | Material part (e.g. Printed board) | Safeguards | | |
| | | B | 1 st S | 2 nd S |
| PS2 | Enclosure | See 6.3 | Min. V-0 | N/A |
| PS2 | PCB | See 6.3 | Min. V-0 | N/A |
| PS2 | Internal / external wiring | See 6.3 | See 6.5 | N/A |
| PS2 | Other combustible components / materials | See 6.3 | See 6.4.5 | N/A |
| PS2 | Cells of battery | N/A | Fire enclosure: V-0 | N/A |
| PS2 | Output port | See 6.3 | See 6.4.5 | N/A |
| 7 | Injury caused by hazardous substances | | | |
| Class and Energy Source (e.g. Ozone) | Body Part (e.g., Skilled) | Safeguards | | |
| | | B | S | R |
| Lithium-ion polymer | Skilled | See Annex M | N/A | N/A |
| 8 | Mechanically-caused injury | | | |
| Class and Energy Source (e.g. MS3: Plastic fan blades) | Body Part (e.g. Ordinary) | Safeguards | | |
| | | B | S | R |
| MS1: Equipment Mass | Ordinary | N/A | N/A | N/A |
| MS1: Sharp edges and corners | Ordinary | N/A | N/A | N/A |
| 9 | Thermal burn | | | |
| Class and Energy Source (e.g. TS1: Keyboard caps) | Body Part (e.g., Ordinary) | Safeguards | | |
| | | B | S | R |
| TS1: All accessible parts | Ordinary | N/A | N/A | N/A |
| 10 | Radiation | | | |
| Class and Energy Source (e.g. RS1: PMP sound output) | Body Part (e.g., Ordinary) | Safeguards | | |
| | | B | S | R |
| RS1: LED indicator light | Ordinary | N/A | N/A | N/A |
| Supplementary Information: | | | | |

| |
|--|
| "B" – Basic Safeguard; "S" – Supplementary Safeguard; "R" – Reinforced Safeguard |
|--|

ENERGY SOURCE DIAGRAM

Optional. Manufacturers are to provide the energy sources diagram identify declared energy sources and identifying the demarcations are between power sources. Recommend diagram be provided included in power supply and multipart systems.

Insert diagram below. Example diagram designs are; Block diagrams; image(s) with layered data; mechanical drawings

☐ ES ☐ PS ☐ MS ☐ TS ☐ RS

(See OVERVIEW OF ENERGY SOURCES AND SAFEGUARDS)

| IEC 62368-1 | | | |
|-------------|---|--|---------|
| Clause | Requirement + Test | Result - Remark | Verdict |
| 4 | GENERAL REQUIREMENTS | | P |
| 4.1.1 | Acceptance of materials, components and subassemblies | (See appended Table 4.1.2.) | P |
| 4.1.2 | Use of components | Safeguard components are certified to IEC and/or national standards and are used correctly within their ratings. | P |
| 4.1.3 | Equipment design and construction | | P |
| 4.1.4 | Specified ambient temperature for outdoor use (°C) : | | N/A |
| 4.1.5 | Constructions and components not specifically covered | | N/A |
| 4.1.8 | Liquids and liquid filled components (LFC) | | N/A |
| 4.1.15 | Markings and instructions | (See Annex F) | P |
| 4.4.3 | Safeguard robustness | | P |
| 4.4.3.1 | General | | P |
| 4.4.3.2 | Steady force tests | (See Clause T.4) | P |
| 4.4.3.3 | Drop tests | (See Clause T.7) | P |
| 4.4.3.4 | Impact tests | | N/A |
| 4.4.3.5 | Internal accessible safeguard tests | | N/A |
| 4.4.3.6 | Glass impact tests | | N/A |
| 4.4.3.7 | Glass fixation tests | | N/A |
| | Glass impact test (1J) | | N/A |
| | Push/pull test (10 N) | | N/A |
| 4.4.3.8 | Thermoplastic material tests | (See Clause T.8) | P |
| 4.4.3.9 | Air comprising a safeguard | | N/A |
| 4.4.3.10 | Accessibility, glass, safeguard effectiveness | All safeguard remains effective | P |
| 4.4.4 | Displacement of a safeguard by an insulating liquid | | N/A |
| 4.4.5 | Safety interlocks | | N/A |
| 4.5 | Explosion | | P |
| 4.5.1 | General | No explosion observed during normal / abnormal / single fault conditions. | P |
| 4.5.2 | No explosion during normal/abnormal operating condition | (See Clause B.2, B.3) | P |
| | No harm by explosion during single fault conditions | (See Clause B.4) | P |

| IEC 62368-1 | | | |
|-------------|--|-----------------|---------|
| Clause | Requirement + Test | Result - Remark | Verdict |
| 4.6 | Fixing of conductors | | N/A |
| | Fix conductors not to defeat a safeguard | | N/A |
| | Compliance is checked by test..... : | | N/A |
| 4.7 | Equipment for direct insertion into mains socket-outlets | | N/A |
| 4.7.2 | Mains plug part complies with relevant standard... : | | N/A |
| 4.7.3 | Torque (Nm)..... : | | N/A |
| 4.8 | Equipment containing coin/button cell batteries | | N/A |
| 4.8.1 | General | | N/A |
| 4.8.2 | Instructional safeguard..... : | | N/A |
| 4.8.3 | Battery compartment door/cover construction | | N/A |
| | Open torque test | | N/A |
| 4.8.4.2 | Stress relief test | | N/A |
| 4.8.4.3 | Battery replacement test | | N/A |
| 4.8.4.4 | Drop test | | N/A |
| 4.8.4.5 | Impact test | | N/A |
| 4.8.4.6 | Crush test | | N/A |
| 4.8.5 | Compliance | | N/A |
| | 30N force test with test probe | | N/A |
| | 20N force test with test hook | | N/A |
| 4.9 | Likelihood of fire or shock due to entry of conductive object | | N/A |
| 4.10 | Component requirements | | N/A |
| 4.10.1 | Disconnect Device | | N/A |
| 4.10.2 | Switches and relays | | N/A |

| | | | |
|------------|---|--|-----|
| 5 | ELECTRICALLY-CAUSED INJURY | | P |
| 5.2 | Classification and limits of electrical energy sources | | P |
| 5.2.2 | ES1, ES2 and ES3 limits | See OVERVIEW OF ENERGY SOURCES AND SAFEGUARDS. | P |
| 5.2.2.2 | Steady-state voltage and current limits..... : | See OVERVIEW OF ENERGY SOURCES AND SAFEGUARDS. | P |
| 5.2.2.3 | Capacitance limits..... : | | N/A |
| 5.2.2.4 | Single pulse limits..... : | | N/A |
| 5.2.2.5 | Limits for repetitive pulses..... : | | N/A |
| 5.2.2.6 | Ring signals | | N/A |

| IEC 62368-1 | | | |
|-------------|---|---|---------|
| Clause | Requirement + Test | Result - Remark | Verdict |
| 5.2.2.7 | Audio signals | | N/A |
| 5.3 | Protection against electrical energy sources | | P |
| 5.3.1 | General Requirements for accessible parts to ordinary, instructed and skilled persons | Only ES1 energy source within the equipment | P |
| 5.3.1 a) | Accessible ES1/ES2 derived from ES2/ES3 circuits | | P |
| 5.3.1 b) | Skilled persons not unintentional contact ES3 bare conductors | | N/A |
| 5.3.2.1 | Accessibility to electrical energy sources and safeguards | | N/A |
| | Accessibility to outdoor equipment bare parts | | N/A |
| 5.3.2.2 | Contact requirements | | N/A |
| | Test with test probe from Annex V | | — |
| 5.3.2.2 a) | Air gap – electric strength test potential (V)..... : | | N/A |
| 5.3.2.2 b) | Air gap – distance (mm) : | | N/A |
| 5.3.2.3 | Compliance | | N/A |
| 5.3.2.4 | Terminals for connecting stripped wire | | N/A |
| 5.4 | Insulation materials and requirements | | N/A |
| 5.4.1.2 | Properties of insulating material | | N/A |
| 5.4.1.3 | Material is non-hygroscopic | | N/A |
| 5.4.1.4 | Maximum operating temperature for insulating materials..... : | | N/A |
| 5.4.1.5 | Pollution degrees..... : | | N/A |
| 5.4.1.5.2 | Test for pollution degree 1 environment and for an insulating compound | | N/A |
| 5.4.1.5.3 | Thermal cycling test | | N/A |
| 5.4.1.6 | Insulation in transformers with varying dimensions | | N/A |
| 5.4.1.7 | Insulation in circuits generating starting pulses | | N/A |
| 5.4.1.8 | Determination of working voltage..... : | | N/A |
| 5.4.1.9 | Insulating surfaces | | N/A |
| 5.4.1.10 | Thermoplastic parts on which conductive metallic parts are directly mounted | | N/A |
| 5.4.1.10.2 | Vicat test..... : | | N/A |
| 5.4.1.10.3 | Ball pressure test..... : | | N/A |
| 5.4.2 | Clearances | | N/A |
| 5.4.2.1 | General requirements | | N/A |
| | Clearances in circuits connected to AC Mains, Alternative method | | N/A |

| IEC 62368-1 | | | |
|-------------|--|-----------------|---------|
| Clause | Requirement + Test | Result - Remark | Verdict |
| 5.4.2.2 | Procedure 1 for determining clearance | | N/A |
| | Temporary overvoltage | | — |
| 5.4.2.3 | Procedure 2 for determining clearance | | N/A |
| 5.4.2.3.2.2 | a.c. mains transient voltage..... : | | — |
| 5.4.2.3.2.3 | d.c. mains transient voltage | | — |
| 5.4.2.3.2.4 | External circuit transient voltage..... : | | — |
| 5.4.2.3.2.5 | Transient voltage determined by measurement..... : | | — |
| 5.4.2.4 | Determining the adequacy of a clearance using an electric strength test | | N/A |
| 5.4.2.5 | Multiplication factors for clearances and test voltages | | N/A |
| 5.4.2.6 | Clearance measurement..... : | | N/A |
| 5.4.3 | Creepage distances | | N/A |
| 5.4.3.1 | General | | N/A |
| 5.4.3.3 | Material group..... : | | — |
| 5.4.3.4 | Creepage distances measurement..... : | | N/A |
| 5.4.4 | Solid insulation | | N/A |
| 5.4.4.1 | General requirements | | N/A |
| 5.4.4.2 | Minimum distance through insulation | | N/A |
| 5.4.4.3 | Insulating compound forming solid insulation | | N/A |
| 5.4.4.4 | Solid insulation in semiconductor devices | | N/A |
| 5.4.4.5 | Insulating compound forming cemented joints | | N/A |
| 5.4.4.6 | Thin sheet material | | N/A |
| 5.4.4.6.1 | General requirements | | N/A |
| 5.4.4.6.2 | Separable thin sheet material | | N/A |
| | Number of layers (pcs) | | N/A |
| 5.4.4.6.3 | Non-separable thin sheet material | | N/A |
| | Number of layers (pcs) | | N/A |
| 5.4.4.6.4 | Standard test procedure for non-separable thin sheet material..... : | | N/A |
| 5.4.4.6.5 | Mandrel test | | N/A |
| 5.4.4.7 | Solid insulation in wound components | | N/A |
| 5.4.4.9 | Solid insulation at frequencies >30 kHz, E_P , K_R , d , V_{PW} (V)..... : | | N/A |
| | Alternative by electric strength test, tested voltage (V), K_R : | | N/A |

| IEC 62368-1 | | | |
|-------------|--|-----------------|---------|
| Clause | Requirement + Test | Result - Remark | Verdict |
| 5.4.5 | Antenna terminal insulation | | N/A |
| 5.4.5.1 | General | | N/A |
| 5.4.5.2 | Voltage surge test | | N/A |
| 5.4.5.3 | Insulation resistance (M Ω)..... : | | N/A |
| | Electric strength test.....: | | N/A |
| 5.4.6 | Insulation of internal wire as part of supplementary safeguard | | N/A |
| 5.4.7 | Tests for semiconductor components and for cemented joints | | N/A |
| 5.4.8 | Humidity conditioning | | N/A |
| | Relative humidity (%), temperature (°C), duration (h)..... : | | — |
| 5.4.9 | Electric strength test | | N/A |
| 5.4.9.1 | Test procedure for type test of solid insulation..... : | | N/A |
| 5.4.9.2 | Test procedure for routine test | | N/A |
| 5.4.10 | Safeguards against transient voltages from external circuits | | N/A |
| 5.4.10.1 | Parts and circuits separated from external circuits | | N/A |
| 5.4.10.2 | Test methods | | N/A |
| 5.4.10.2.1 | General | | N/A |
| 5.4.10.2.2 | Impulse test..... : | | N/A |
| 5.4.10.2.3 | Steady-state test..... : | | N/A |
| 5.4.10.3 | Verification for insulation breakdown for impulse test..... : | | N/A |
| 5.4.11 | Separation between external circuits and earth | | N/A |
| 5.4.11.1 | Exceptions to separation between external circuits and earth | | N/A |
| 5.4.11.2 | Requirements | | N/A |
| | SPDs bridge separation between external circuit and earth | | N/A |
| | Rated operating voltage U_{op} (V).....: | | — |
| | Nominal voltage U_{peak} (V).....: | | — |
| | Max increase due to variation ΔU_{sp} | | — |
| | Max increase due to ageing ΔU_{sa} | | — |
| 5.4.11.3 | Test method and compliance.....: | | N/A |
| 5.4.12 | Insulating liquid | | N/A |
| 5.4.12.1 | General requirements | | N/A |

| IEC 62368-1 | | | |
|-------------|--|-----------------|---------|
| Clause | Requirement + Test | Result - Remark | Verdict |
| 5.4.12.2 | Electric strength of an insulating liquid.....: | | N/A |
| 5.4.12.3 | Compatibility of an insulating liquid.....: | | N/A |
| 5.4.12.4 | Container for insulating liquid..... : | | N/A |
| 5.5 | Components as safeguards | | N/A |
| 5.5.1 | General | | N/A |
| 5.5.2 | Capacitors and RC units | | N/A |
| 5.5.2.1 | General requirement | | N/A |
| 5.5.2.2 | Safeguards against capacitor discharge after disconnection of a connector.....: | | N/A |
| 5.5.3 | Transformers | | N/A |
| 5.5.4 | Optocouplers | | N/A |
| 5.5.5 | Relays | | N/A |
| 5.5.6 | Resistors | | N/A |
| 5.5.7 | SPDs | | N/A |
| 5.5.8 | Insulation between the mains and an external circuit consisting of a coaxial cable.....: | | N/A |
| 5.5.9 | Safeguards for socket-outlets in outdoor equipment | | N/A |
| | RCD rated residual operating current (mA).....: | | — |
| 5.6 | Protective conductor | | N/A |
| 5.6.2 | Requirement for protective conductors | | N/A |
| 5.6.2.1 | General requirements | | N/A |
| 5.6.2.2 | Colour of insulation | | N/A |
| 5.6.3 | Requirement for protective earthing conductors | | N/A |
| | Protective earthing conductor size (mm ²) : | | — |
| | Protective earthing conductor serving as a reinforced safeguard | | N/A |
| | Protective earthing conductor serving as a double safeguard | | N/A |
| 5.6.4 | Requirements for protective bonding conductors | | N/A |
| 5.6.4.1 | Protective bonding conductors | | N/A |
| | Protective bonding conductor size (mm ²)..... : | | — |
| 5.6.4.2 | Protective current rating (A)..... : | | N/A |
| 5.6.5 | Terminals for protective conductors | | N/A |
| 5.6.5.1 | Terminal size for connecting protective earthing conductors (mm).....: | | N/A |

| IEC 62368-1 | | | |
|-------------|---|-----------------|---------|
| Clause | Requirement + Test | Result - Remark | Verdict |
| | Terminal size for connecting protective bonding conductors (mm)..... : | | N/A |
| 5.6.5.2 | Corrosion | | N/A |
| 5.6.6 | Resistance of the protective bonding system | | N/A |
| 5.6.6.1 | Requirements | | N/A |
| 5.6.6.2 | Test Method..... : | | N/A |
| 5.6.6.3 | Resistance (Ω) or voltage drop..... : | | N/A |
| 5.6.7 | Reliable connection of a protective earthing conductor | | N/A |
| 5.6.8 | Functional earthing | | N/A |
| | Conductor size (mm ²)..... : | | N/A |
| | Class II with functional earthing marking : | | N/A |
| | Appliance inlet cl & cr (mm)..... : | | N/A |
| 5.7 | Prospective touch voltage, touch current and protective conductor current | | N/A |
| 5.7.2 | Measuring devices and networks | | N/A |
| 5.7.2.1 | Measurement of touch current | | N/A |
| 5.7.2.2 | Measurement of voltage | | N/A |
| 5.7.3 | Equipment set-up, supply connections and earth connections | | N/A |
| 5.7.4 | Unearthed accessible parts..... : | | N/A |
| 5.7.5 | Earthed accessible conductive parts..... : | | N/A |
| 5.7.6 | Requirements when touch current exceeds ES2 limits | | N/A |
| | Protective conductor current (mA)..... : | | N/A |
| | Instructional Safeguard..... : | | N/A |
| 5.7.7 | Prospective touch voltage and touch current associated with external circuits | | N/A |
| 5.7.7.1 | Touch current from coaxial cables | | N/A |
| 5.7.7.2 | Prospective touch voltage and touch current associated with paired conductor cables | | N/A |
| 5.7.8 | Summation of touch currents from external circuits | | N/A |
| | a) Equipment connected to earthed external circuits, current (mA)..... : | | N/A |
| | b) Equipment connected to unearthed external circuits, current (mA)..... : | | N/A |
| 5.8 | Backfeed safeguard in battery backed up supplies | | N/A |
| | Mains terminal ES..... : | | N/A |

| IEC 62368-1 | | | |
|-------------|---------------------|-----------------|---------|
| Clause | Requirement + Test | Result - Remark | Verdict |
| | Air gap (mm)..... : | | N/A |

| | | | |
|------------|---|---|-----|
| 6 | ELECTRICALLY- CAUSED FIRE | | P |
| 6.2 | Classification of PS and PIS | | P |
| 6.2.2 | Power source circuit classifications..... : | (See OVERVIEW OF ENERGY SOURCES AND SAFEGUARDS) | P |
| 6.2.3 | Classification of potential ignition sources | See below. | P |
| 6.2.3.1 | Arcing PIS : | | N/A |
| 6.2.3.2 | Resistive PIS : | All conductors and devices are considered as Resistive PIS. | P |
| 6.3 | Safeguards against fire under normal operating and abnormal operating conditions | | P |
| 6.3.1 | No ignition and attainable temperature value less than 90 % defined by ISO 871 or less than 300 °C for unknown materials..... : | (See appended table 5.4.1.4, 9.3, B.1.5, B.2.6) | P |
| | Combustible materials outside fire enclosure..... : | V-0 | P |
| 6.4 | Safeguards against fire under single fault conditions | | P |
| 6.4.1 | Safeguard method | Method of Control fire spread used. | P |
| 6.4.2 | Reduction of the likelihood of ignition under single fault conditions in PS1 circuits | | N/A |
| 6.4.3 | Reduction of the likelihood of ignition under single fault conditions in PS2 and PS3 circuits | | P |
| 6.4.3.1 | Supplementary safeguards | | P |
| 6.4.3.2 | Single Fault Conditions..... : | (See appended table B.3, B.4) | P |
| | Special conditions for temperature limited by fuse | | N/A |
| 6.4.4 | Control of fire spread in PS1 circuits | | N/A |
| 6.4.5 | Control of fire spread in PS2 circuits | See below | P |
| 6.4.5.2 | Supplementary safeguards | Compliance detailed as follows: - Printed board: rated V-1 or VTM-1 min. class material; Other components other than PCB and wires are: - mounted on PCB rated V-1 or VTM-1 min., or - made of V-2, VTM-2 or HF2 min. | P |
| 6.4.6 | Control of fire spread in PS3 circuits | | N/A |

| IEC 62368-1 | | | |
|-------------|--|--|---------|
| Clause | Requirement + Test | Result - Remark | Verdict |
| 6.4.7 | Separation of combustible materials from a PIS | | N/A |
| 6.4.7.2 | Separation by distance | | N/A |
| 6.4.7.3 | Separation by a fire barrier | | N/A |
| 6.4.8 | Fire enclosures and fire barriers | | P |
| 6.4.8.2 | Fire enclosure and fire barrier material properties | Equipment enclosure was evaluated as a fire enclosure. | P |
| 6.4.8.2.1 | Requirements for a fire barrier | | N/A |
| 6.4.8.2.2 | Requirements for a fire enclosure | V-0 fire enclosure used. | P |
| 6.4.8.3 | Constructional requirements for a fire enclosure and a fire barrier | | N/A |
| 6.4.8.3.1 | Fire enclosure and fire barrier openings | | N/A |
| 6.4.8.3.2 | Fire barrier dimensions | | N/A |
| 6.4.8.3.3 | Top openings and properties | No openings | N/A |
| | Openings dimensions (mm)..... : | | N/A |
| 6.4.8.3.4 | Bottom openings and properties | No openings | N/A |
| | Openings dimensions (mm)..... : | | N/A |
| | Flammability tests for the bottom of a fire enclosure | | N/A |
| | Instructional Safeguard..... : | | N/A |
| 6.4.8.3.5 | Side openings and properties | No openings | N/A |
| | Openings dimensions (mm)..... : | | N/A |
| 6.4.8.3.6 | Integrity of a fire enclosure, condition met: a), b) or c)..... : | | N/A |
| 6.4.8.4 | Separation of a PIS from a fire enclosure and a fire barrier distance (mm) or flammability rating..... : | V-0 fire enclosure used. | P |
| 6.4.9 | Flammability of insulating liquid..... : | | N/A |
| 6.5 | Internal and external wiring | | P |
| 6.5.1 | General requirements | See below. | P |
| 6.5.2 | Requirements for interconnection to building wiring : | The material of VW-1 on internal wiring were considered compliance equal to equivalent to IEC/TS 60695-11-21 relevant standards. | P |
| 6.5.3 | Internal wiring size (mm ²) for socket-outlets..... : | | N/A |
| 6.6 | Safeguards against fire due to the connection to additional equipment | | P |
| 7 | INJURY CAUSED BY HAZARDOUS SUBSTANCES | | P |
| 7.2 | Reduction of exposure to hazardous substances | | N/A |

| IEC 62368-1 | | | |
|-------------|--|-----------------|---------|
| Clause | Requirement + Test | Result - Remark | Verdict |
| 7.3 | Ozone exposure | | N/A |
| 7.4 | Use of personal safeguards or personal protective equipment (PPE) | | N/A |
| | Personal safeguards and instructions..... : | | — |
| 7.5 | Use of instructional safeguards and instructions | | N/A |
| | Instructional safeguard (ISO 7010)..... : | | — |
| 7.6 | Batteries and their protection circuits | | P |

| | | | |
|-------------|---|--|-----|
| 8 | MECHANICALLY-CAUSED INJURY | | P |
| 8.2 | Mechanical energy source classifications | | P |
| 8.3 | Safeguards against mechanical energy sources | | P |
| 8.4 | Safeguards against parts with sharp edges and corners | | P |
| 8.4.1 | Safeguards | | N/A |
| | Instructional Safeguard..... : | | N/A |
| 8.4.2 | Sharp edges or corners | Accessible edges and corners of the equipment are rounded and are classified as MS1. | P |
| 8.5 | Safeguards against moving parts | | N/A |
| 8.5.1 | Fingers, jewellery, clothing, hair, etc., contact with MS2 or MS3 parts | | N/A |
| | MS2 or MS3 part required to be accessible for the function of the equipment | | N/A |
| | Moving MS3 parts only accessible to skilled person | | N/A |
| 8.5.2 | Instructional safeguard..... : | | N/A |
| 8.5.4 | Special categories of equipment containing moving parts | | N/A |
| 8.5.4.1 | General | | N/A |
| 8.5.4.2 | Equipment containing work cells with MS3 parts | | N/A |
| 8.5.4.2.1 | Protection of persons in the work cell | | N/A |
| 8.5.4.2.2 | Access protection override | | N/A |
| 8.5.4.2.2.1 | Override system | | N/A |
| 8.5.4.2.2.2 | Visual indicator | | N/A |
| 8.5.4.2.3 | Emergency stop system | | N/A |
| | Maximum stopping distance from the point of activation (m)..... : | | N/A |
| | Space between end point and nearest fixed mechanical part (mm)..... : | | N/A |

| IEC 62368-1 | | | |
|-------------|--|-----------------|---------|
| Clause | Requirement + Test | Result - Remark | Verdict |
| 8.5.4.2.4 | Endurance requirements | | N/A |
| | Mechanical system subjected to 100 000 cycles of operation | | N/A |
| | - Mechanical function check and visual inspection | | N/A |
| | - Cable assembly.....: | | N/A |
| 8.5.4.3 | Equipment having electromechanical device for destruction of media | | N/A |
| 8.5.4.3.1 | Equipment safeguards | | N/A |
| 8.5.4.3.2 | Instructional safeguards against moving parts..... : | | N/A |
| 8.5.4.3.3 | Disconnection from the supply | | N/A |
| 8.5.4.3.4 | Cut type and test force (N)..... : | | N/A |
| 8.5.4.3.5 | Compliance | | N/A |
| 8.5.5 | High pressure lamps | | N/A |
| | Explosion test.....: | | N/A |
| 8.5.5.3 | Glass particles dimensions (mm)..... : | | N/A |
| 8.6 | Stability of equipment | | N/A |
| 8.6.1 | General | | N/A |
| | Instructional safeguard..... : | | N/A |
| 8.6.2 | Static stability | | N/A |
| 8.6.2.2 | Static stability test.....: | | N/A |
| 8.6.2.3 | Downward force test | | N/A |
| 8.6.3 | Relocation stability | | N/A |
| | Wheels diameter (mm)..... : | | — |
| | Tilt test | | N/A |
| 8.6.4 | Glass slide test | | N/A |
| 8.6.5 | Horizontal force test..... : | | N/A |
| 8.7 | Equipment mounted to wall, ceiling or other structure | | N/A |
| 8.7.1 | Mount means type.....: | | N/A |
| 8.7.2 | Test methods | | N/A |
| | Test 1, additional downwards force (N)..... : | | N/A |
| | Test 2, number of attachment points and test force (N).....: | | N/A |
| | Test 3 Nominal diameter (mm) and applied torque (Nm)..... : | | N/A |
| 8.8 | Handles strength | | N/A |

| IEC 62368-1 | | | |
|-------------|---|-----------------|---------|
| Clause | Requirement + Test | Result - Remark | Verdict |
| 8.8.1 | General | | N/A |
| 8.8.2 | Handle strength test | | N/A |
| | Number of handles.....: | | — |
| | Force applied (N).....: | | — |
| 8.9 | Wheels or casters attachment requirements | | N/A |
| 8.9.2 | Pull test | | N/A |
| 8.10 | Carts, stands and similar carriers | | N/A |
| 8.10.1 | General | | N/A |
| 8.10.2 | Marking and instructions.....: | | N/A |
| 8.10.3 | Cart, stand or carrier loading test | | N/A |
| | Loading force applied (N).....: | | N/A |
| 8.10.4 | Cart, stand or carrier impact test | | N/A |
| 8.10.5 | Mechanical stability | | N/A |
| | Force applied (N).....: | | — |
| 8.10.6 | Thermoplastic temperature stability | | N/A |
| 8.11 | Mounting means for slide-rail mounted equipment (SRME) | | N/A |
| 8.11.1 | General | | N/A |
| 8.11.2 | Requirements for slide rails | | N/A |
| | Instructional Safeguard.....: | | N/A |
| 8.11.3 | Mechanical strength test | | N/A |
| 8.11.3.1 | Downward force test, force (N) applied.....: | | N/A |
| 8.11.3.2 | Lateral push force test | | N/A |
| 8.11.3.3 | Integrity of slide rail end stops | | N/A |
| 8.11.4 | Compliance | | N/A |
| 8.12 | Telescoping or rod antennas | | N/A |
| | Button/ball diameter (mm).....: | | — |

| | | | |
|------------|--|---|---|
| 9 | THERMAL BURN INJURY | | P |
| 9.2 | Thermal energy source classifications | | P |
| 9.3 | Touch temperature limits | | P |
| 9.3.1 | Touch temperatures of accessible parts.....: | (See appended table 5.4.1.4, 9.3, B.1.5, B.2.6) | P |
| 9.3.2 | Test method and compliance | | P |
| 9.4 | Safeguards against thermal energy sources | | P |

| IEC 62368-1 | | | |
|-------------|---|---|---------|
| Clause | Requirement + Test | Result - Remark | Verdict |
| 9.5 | Requirements for safeguards | | P |
| 9.5.1 | Equipment safeguard | Enclosure provided to limit the transfer of thermal energy of internal parts under normal operating conditions and abnormal operating conditions. | P |
| 9.5.2 | Instructional safeguard..... : | | N/A |
| 9.6 | Requirements for wireless power transmitters | | P |
| 9.6.1 | General | | P |
| 9.6.2 | Specification of the foreign objects | | P |
| 9.6.3 | Test method and compliance..... : | (See appended table 9.6) | P |

| | | | |
|-------------|---|---|-----|
| 10 | RADIATION | | P |
| 10.2 | Radiation energy source classification | | P |
| 10.2.1 | General classification | See Energy source identification and classification table. | P |
| | Lasers..... : | | — |
| | Lamps and lamp systems..... : | RS1 | — |
| | Image projectors..... : | | — |
| | X-Ray..... : | | — |
| | Personal music player..... : | | — |
| 10.3 | Safeguards against laser radiation | | N/A |
| | The standard(s) equipment containing laser(s) comply..... : | | N/A |
| 10.4 | Safeguards against optical radiation from lamps and lamp systems (including LED types) | | P |
| 10.4.1 | General requirements | The luminance of LED indicator light is far less than 10000cd/m ² . With reference to subclause 4.1 of IEC 62471: 2006 no further test is necessary. | P |
| | Instructional safeguard provided for accessible radiation level needs to exceed | | N/A |
| | Risk group marking and location..... : | | N/A |
| | Information for safe operation and installation | | N/A |
| 10.4.2 | Requirements for enclosures | | N/A |

| IEC 62368-1 | | | |
|-------------|--|-----------------|---------|
| Clause | Requirement + Test | Result - Remark | Verdict |
| | UV radiation exposure..... : | | N/A |
| 10.4.3 | Instructional safeguard..... : | | N/A |
| 10.5 | Safeguards against X-radiation | | N/A |
| 10.5.1 | Requirements | | N/A |
| | Instructional safeguard for skilled persons..... : | | — |
| 10.5.3 | Maximum radiation (pA/kg)..... : | | — |
| 10.6 | Safeguards against acoustic energy sources | | N/A |
| 10.6.1 | General | | N/A |
| 10.6.2 | Classification | | N/A |
| | Acoustic output $L_{Aeq,T}$, dB(A)..... : | | N/A |
| | Unweighted RMS output voltage (mV)..... : | | N/A |
| | Digital output signal (dBFS)..... : | | N/A |
| 10.6.3 | Requirements for dose-based systems | | N/A |
| 10.6.3.1 | General requirements | | N/A |
| 10.6.3.2 | Dose-based warning and automatic decrease | | N/A |
| 10.6.3.3 | Exposure-based warning and requirements | | N/A |
| | 30 s integrated exposure level (MEL30)..... : | | N/A |
| | Warning for MEL ≥ 100 dB(A)..... : | | N/A |
| 10.6.4 | Measurement methods | | N/A |
| 10.6.5 | Protection of persons | | N/A |
| | Instructional safeguards..... : | | N/A |
| 10.6.6 | Requirements for listening devices (headphones, earphones, etc.) | | N/A |
| 10.6.6.1 | Corded listening devices with analogue input | | N/A |
| | Listening device input voltage (mV)..... : | | N/A |
| 10.6.6.2 | Corded listening devices with digital input | | N/A |
| | Max. acoustic output $L_{Aeq,T}$, dB(A)..... : | | N/A |
| 10.6.6.3 | Cordless listening devices | | N/A |
| | Max. acoustic output $L_{Aeq,T}$, dB(A)..... : | | N/A |

| | | | |
|------------|--|---|---|
| B | NORMAL OPERATING CONDITION TESTS, ABNORMAL OPERATING CONDITION TESTS AND SINGLE FAULT CONDITION TESTS | | P |
| B.1 | General | | P |
| B.1.5 | Temperature measurement conditions | (See appended table 5.4.1.4, 9.3, B.1.5, B.2.6) | P |

| IEC 62368-1 | | | |
|-------------|---|--|---------|
| Clause | Requirement + Test | Result - Remark | Verdict |
| B.2 | Normal operating conditions | | P |
| B.2.1 | General requirements..... : | (See Test Item Particulars and appended test tables) | P |
| | Audio Amplifiers and equipment with audio amplifiers..... : | | N/A |
| B.2.3 | Supply voltage and tolerances | | N/A |
| B.2.5 | Input test..... : | (See appended table B.2.5) | P |
| B.3 | Simulated abnormal operating conditions | | P |
| B.3.1 | General | (See appended table B.3, B.4) | P |
| B.3.2 | Covering of ventilation openings | | N/A |
| | Instructional safeguard..... : | | N/A |
| B.3.3 | DC mains polarity test | | N/A |
| B.3.4 | Setting of voltage selector | | N/A |
| B.3.5 | Maximum load at output terminals | | P |
| B.3.6 | Reverse battery polarity | | N/A |
| B.3.7 | Audio amplifier abnormal operating conditions | | N/A |
| B.3.8 | Safeguards functional during and after abnormal operating conditions..... : | (See appended table B.3, B.4) | P |
| B.4 | Simulated single fault conditions 错误!未指定书签。 | | P |
| B.4.1 | General | | P |
| B.4.2 | Temperature controlling device | | N/A |
| B.4.3 | Blocked motor test | | N/A |
| B.4.4 | Functional insulation | (See appended table B.3, B.4) | P |
| B.4.4.1 | Short circuit of clearances for functional insulation | | P |
| B.4.4.2 | Short circuit of creepage distances for functional insulation | | P |
| B.4.4.3 | Short circuit of functional insulation on coated printed boards | | N/A |
| B.4.5 | Short-circuit and interruption of electrodes in tubes and semiconductors | | N/A |
| B.4.6 | Short circuit or disconnection of passive components | (See appended table B.3, B.4) | P |
| B.4.7 | Continuous operation of components | | N/A |
| B.4.8 | Compliance during and after single fault conditions : | (See appended table B.3, B.4) | P |
| B.4.9 | Battery charging and discharging under single fault conditions | (See Annex M) | P |

| IEC 62368-1 | | | |
|-------------|---|-----------------|---------|
| Clause | Requirement + Test | Result - Remark | Verdict |
| C | UV RADIATION | | N/A |
| C.1 | Protection of materials in equipment from UV radiation | | N/A |
| C.1.2 | Requirements | | N/A |
| C.1.3 | Test method | | N/A |
| C.2 | UV light conditioning test | | N/A |
| C.2.1 | Test apparatus..... : | | N/A |
| C.2.2 | Mounting of test samples | | N/A |
| C.2.3 | Carbon-arc light-exposure test | | N/A |
| C.2.4 | Xenon-arc light-exposure test | | N/A |
| D | TEST GENERATORS | | N/A |
| D.1 | Impulse test generators | | N/A |
| D.2 | Antenna interface test generator | | N/A |
| D.3 | Electronic pulse generator | | N/A |
| E | TEST CONDITIONS FOR EQUIPMENT CONTAINING AUDIO AMPLIFIERS | | N/A |
| E.1 | Electrical energy source classification for audio signals | | N/A |
| | Maximum non-clipped output power (W)..... : | | — |
| | Rated load impedance (Ω) | | — |
| | Open-circuit output voltage (V)..... : | | — |
| | Instructional safeguard..... : | | — |
| E.2 | Audio amplifier normal operating conditions | | N/A |
| | Audio signal source type..... : | | — |
| | Audio output power (W)..... : | | — |
| | Audio output voltage (V)..... : | | — |
| | Rated load impedance (Ω) | | — |
| | Requirements for temperature measurement | | N/A |
| E.3 | Audio amplifier abnormal operating conditions | | N/A |
| F | EQUIPMENT MARKINGS, INSTRUCTIONS, AND INSTRUCTIONAL SAFEGUARDS | | P |
| F.1 | General | | P |
| | Language | English | — |
| F.2 | Letter symbols and graphical symbols | | P |
| F.2.1 | Letter symbols according to IEC60027-1 | | P |
| F.2.2 | Graphic symbols according to IEC, ISO or manufacturer specific | | P |

| IEC 62368-1 | | | |
|-------------|---|--|---------|
| Clause | Requirement + Test | Result - Remark | Verdict |
| F.3 | Equipment markings | | P |
| F.3.1 | Equipment marking locations | The equipment marking is located on the surface and is easily visible. | P |
| F.3.2 | Equipment identification markings | See below. | P |
| F.3.2.1 | Manufacturer identification | See copy of marking plate | P |
| F.3.2.2 | Model identification | See copy of marking plate | P |
| F.3.3 | Equipment rating markings | See copy of marking plate | P |
| F.3.3.1 | Equipment with direct connection to mains | | N/A |
| F.3.3.2 | Equipment without direct connection to mains | | P |
| F.3.3.3 | Nature of the supply voltage..... : | See copy of marking plate | P |
| F.3.3.4 | Rated voltage..... : | See copy of marking plate | P |
| F.3.3.5 | Rated frequency..... : | | N/A |
| F.3.3.6 | Rated current or rated power..... : | See copy of marking plate | P |
| F.3.3.7 | Equipment with multiple supply connections | | N/A |
| F.3.4 | Voltage setting device | | N/A |
| F.3.5 | Terminals and operating devices | | N/A |
| F.3.5.1 | Mains appliance outlet and socket-outlet markings | | N/A |
| F.3.5.2 | Switch position identification marking..... : | | N/A |
| F.3.5.3 | Replacement fuse identification and rating markings | | N/A |
| | Instructional safeguards for neutral fuse..... : | | N/A |
| F.3.5.4 | Replacement battery identification marking..... : | | N/A |
| F.3.5.5 | Neutral conductor terminal | | N/A |
| F.3.5.6 | Terminal marking location | | N/A |
| F.3.6 | Equipment markings related to equipment classification | | N/A |
| F.3.6.1 | Class I equipment | | N/A |
| F.3.6.1.1 | Protective earthing conductor terminal..... : | | N/A |
| F.3.6.1.2 | Protective bonding conductor terminals | | N/A |
| F.3.6.2 | Equipment class marking..... : | | N/A |
| F.3.6.3 | Functional earthing terminal marking..... : | | N/A |
| F.3.7 | Equipment IP rating marking..... : | IPX0 | N/A |
| F.3.8 | External power supply output marking..... : | | N/A |

| IEC 62368-1 | | | |
|-------------|--|---|---------|
| Clause | Requirement + Test | Result - Remark | Verdict |
| F.3.9 | Durability, legibility and permanence of marking | All markings required are easily discernible under normal lighting conditions. | P |
| F.3.10 | Test for permanence of markings | After rubbing test by water and petroleum spirit, the marking still legible; it is not easily possible to remove the marking plate and show no curling. | P |
| F.4 | Instructions | | P |
| | a) Information prior to installation and initial use | | P |
| | b) Equipment for use in locations where children not likely to be present | | N/A |
| | c) Instructions for installation and interconnection | | P |
| | d) Equipment intended for use only in restricted access area | | N/A |
| | e) Equipment intended to be fastened in place | | N/A |
| | f) Instructions for audio equipment terminals | | N/A |
| | g) Protective earthing used as a safeguard | | N/A |
| | h) Protective conductor current exceeding ES2 limits | | N/A |
| | i) Graphic symbols used on equipment | | N/A |
| | j) Permanently connected equipment not provided with all-pole mains switch | | N/A |
| | k) Replaceable components or modules providing safeguard function | | N/A |
| | l) Equipment containing insulating liquid | | N/A |
| | m) Installation instructions for outdoor equipment | | N/A |
| F.5 | Instructional safeguards | | P |
| G | COMPONENTS | | P |
| G.1 | Switches | | N/A |
| G.1.1 | General | | N/A |
| G.1.2 | Ratings, endurance, spacing, maximum load | | N/A |
| G.1.3 | Test method and compliance | | N/A |
| G.2 | Relays | | N/A |
| G.2.1 | Requirements | | N/A |
| G.2.2 | Overload test | | N/A |
| G.2.3 | Relay controlling connectors supplying power to other equipment | | N/A |

| IEC 62368-1 | | | |
|-------------|--|-----------------|---------|
| Clause | Requirement + Test | Result - Remark | Verdict |
| G.2.4 | Test method and compliance | | N/A |
| G.3 | Protective devices | | N/A |
| G.3.1 | Thermal cut-offs | | N/A |
| | Thermal cut-outs separately approved according to IEC 60730 with conditions indicated in a) & b) | | N/A |
| | Thermal cut-outs tested as part of the equipment as indicated in c) | | N/A |
| G.3.1.2 | Test method and compliance | | N/A |
| G.3.2 | Thermal links | | N/A |
| G.3.2.1 | a) Thermal links tested separately according to IEC 60691 with specifics | | N/A |
| | b) Thermal links tested as part of the equipment | | N/A |
| G.3.2.2 | Test method and compliance | | N/A |
| G.3.3 | PTC thermistors | | N/A |
| G.3.4 | Overcurrent protection devices | | N/A |
| G.3.5 | Safeguards components not mentioned in G.3.1 to G.3.4 | | N/A |
| G.3.5.1 | Non-resettable devices suitably rated and marking provided | | N/A |
| G.3.5.2 | Single faults conditions..... : | | N/A |
| G.4 | Connectors | | N/A |
| G.4.1 | Spacings | | N/A |
| G.4.2 | Mains connector configuration..... : | | N/A |
| G.4.3 | Plug is shaped that insertion into mains socket-outlets or appliance coupler is unlikely | | N/A |
| G.5 | Wound components | | N/A |
| G.5.1 | Wire insulation in wound components | | N/A |
| G.5.1.2 | Protection against mechanical stress | | N/A |
| G.5.2 | Endurance test | | N/A |
| G.5.2.1 | General test requirements | | N/A |
| G.5.2.2 | Heat run test | | N/A |
| | Test time (days per cycle)..... : | | — |
| | Test temperature (°C)..... : | | — |
| G.5.2.3 | Wound components supplied from the mains | | N/A |
| G.5.2.4 | No insulation breakdown | | N/A |
| G.5.3 | Transformers | | N/A |

| IEC 62368-1 | | | |
|-------------|---|-----------------|---------|
| Clause | Requirement + Test | Result - Remark | Verdict |
| G.5.3.1 | Compliance method..... : | | N/A |
| | Position..... : | | N/A |
| | Method of protection..... : | | N/A |
| G.5.3.2 | Insulation | | N/A |
| | Protection from displacement of windings..... : | | — |
| G.5.3.3 | Transformer overload tests | | N/A |
| G.5.3.3.1 | Test conditions | | N/A |
| G.5.3.3.2 | Winding temperatures | | N/A |
| G.5.3.3.3 | Winding temperatures - alternative test method | | N/A |
| G.5.3.4 | Transformers using FIW | | N/A |
| G.5.3.4.1 | General | | N/A |
| | FIW wire nominal diameter..... : | | — |
| G.5.3.4.2 | Transformers with basic insulation only | | N/A |
| G.5.3.4.3 | Transformers with double insulation or reinforced insulation..... : | | N/A |
| G.5.3.4.4 | Transformers with FIW wound on metal or ferrite core | | N/A |
| G.5.3.4.5 | Thermal cycling test and compliance | | N/A |
| G.5.3.4.6 | Partial discharge test | | N/A |
| G.5.3.4.7 | Routine test | | N/A |
| G.5.4 | Motors | | N/A |
| G.5.4.1 | General requirements | | N/A |
| G.5.4.2 | Motor overload test conditions | | N/A |
| G.5.4.3 | Running overload test | | N/A |
| G.5.4.4.2 | Locked-rotor overload test | | N/A |
| | Test duration (days) : | | — |
| G.5.4.5 | Running overload test for DC motors | | N/A |
| G.5.4.5.2 | Tested in the unit | | N/A |
| G.5.4.5.3 | Alternative method | | N/A |
| G.5.4.6 | Locked-rotor overload test for DC motors | | N/A |
| G.5.4.6.2 | Tested in the unit | | N/A |
| | Maximum Temperature : | | N/A |
| G.5.4.6.3 | Alternative method | | N/A |
| G.5.4.7 | Motors with capacitors | | N/A |
| G.5.4.8 | Three-phase motors | | N/A |

| IEC 62368-1 | | | |
|-------------|---|-----------------|---------|
| Clause | Requirement + Test | Result - Remark | Verdict |
| G.5.4.9 | Series motors | | N/A |
| | Operating voltage | | — |
| G.6 | Wire Insulation | | N/A |
| G.6.1 | General | | N/A |
| G.6.2 | Enamelled winding wire insulation | | N/A |
| G.7 | Mains supply cords | | N/A |
| G.7.1 | General requirements | | N/A |
| | Type..... | | — |
| G.7.2 | Cross sectional area (mm ² or AWG)..... | | N/A |
| G.7.3 | Cord anchorages and strain relief for non-detachable power supply cords | | N/A |
| G.7.3.2 | Cord strain relief | | N/A |
| G.7.3.2.1 | Requirements | | N/A |
| | Strain relief test force (N)..... | | N/A |
| G.7.3.2.2 | Strain relief mechanism failure | | N/A |
| G.7.3.2.3 | Cord sheath or jacket position, distance (mm)..... | | N/A |
| G.7.3.2.4 | Strain relief and cord anchorage material | | N/A |
| G.7.4 | Cord Entry | | N/A |
| G.7.5 | Non-detachable cord bend protection | | N/A |
| G.7.5.1 | Requirements | | N/A |
| G.7.5.2 | Test method and compliance | | N/A |
| | Overall diameter or minor overall dimension, <i>D</i> (mm)..... | | — |
| | Radius of curvature after test (mm)..... | | — |
| G.7.6 | Supply wiring space | | N/A |
| G.7.6.1 | General requirements | | N/A |
| G.7.6.2 | Stranded wire | | N/A |
| G.7.6.2.1 | Requirements | | N/A |
| G.7.6.2.2 | Test with 8 mm strand | | N/A |
| G.8 | Varistors | | N/A |
| G.8.1 | General requirements | | N/A |
| G.8.2 | Safeguards against fire | | N/A |
| G.8.2.1 | General | | N/A |
| G.8.2.2 | Varistor overload test | | N/A |
| G.8.2.3 | Temporary overvoltage test | | N/A |

| IEC 62368-1 | | | |
|-------------|---|-----------------|---------|
| Clause | Requirement + Test | Result - Remark | Verdict |
| G.9 | Integrated circuit (IC) current limiters | | N/A |
| G.9.1 | Requirements | | N/A |
| | IC limiter output current (max. 5A)..... : | | — |
| | Manufacturers' defined drift : | | — |
| G.9.2 | Test Program | | N/A |
| G.9.3 | Compliance | | N/A |
| G.10 | Resistors | | N/A |
| G.10.1 | General | | N/A |
| G.10.2 | Conditioning | | N/A |
| G.10.3 | Resistor test | | N/A |
| G.10.4 | Voltage surge test | | N/A |
| G.10.5 | Impulse test | | N/A |
| G.10.6 | Overload test | | N/A |
| G.11 | Capacitors and RC units | | N/A |
| G.11.1 | General requirements | | N/A |
| G.11.2 | Conditioning of capacitors and RC units | | N/A |
| G.11.3 | Rules for selecting capacitors | | N/A |
| G.12 | Optocouplers | | N/A |
| | Optocouplers comply with IEC 60747-5-5 with specifics | | N/A |
| | Type test voltage $V_{ini,a}$: | | — |
| | Routine test voltage, $V_{ini,b}$: | | — |
| G.13 | Printed boards | | P |
| G.13.1 | General requirements | | P |
| G.13.2 | Uncoated printed boards | | P |
| G.13.3 | Coated printed boards | | N/A |
| G.13.4 | Insulation between conductors on the same inner surface | | N/A |
| G.13.5 | Insulation between conductors on different surfaces | | N/A |
| | Distance through insulation..... : | | N/A |
| | Number of insulation layers (pcs) : | | — |
| G.13.6 | Tests on coated printed boards | | N/A |
| G.13.6.1 | Sample preparation and preliminary inspection | | N/A |
| G.13.6.2 | Test method and compliance | | N/A |
| G.14 | Coating on components terminals | | N/A |

| IEC 62368-1 | | | |
|-------------|--|-----------------|---------|
| Clause | Requirement + Test | Result - Remark | Verdict |
| G.14.1 | Requirements | | N/A |
| G.15 | Pressurized liquid filled components | | N/A |
| G.15.1 | Requirements | | N/A |
| G.15.2 | Test methods and compliance | | N/A |
| G.15.2.1 | Hydrostatic pressure test | | N/A |
| G.15.2.2 | Creep resistance test | | N/A |
| G.15.2.3 | Tubing and fittings compatibility test | | N/A |
| G.15.2.4 | Vibration test | | N/A |
| G.15.2.5 | Thermal cycling test | | N/A |
| G.15.2.6 | Force test | | N/A |
| G.15.3 | Compliance | | N/A |
| G.16 | IC including capacitor discharge function (ICX) | | N/A |
| G.16.1 | Condition for fault tested is not required | | N/A |
| | ICX with associated circuitry tested in equipment | | N/A |
| | ICX tested separately | | N/A |
| G.16.2 | Tests | | N/A |
| | Smallest capacitance and smallest resistance specified by ICX manufacturer for impulse test..... : | | — |
| | Mains voltage that impulses to be superimposed on | | — |
| | Largest capacitance and smallest resistance for ICX tested by itself for 10000 cycles test..... : | | — |
| G.16.3 | Capacitor discharge test..... : | | N/A |
| H | CRITERIA FOR TELEPHONE RINGING SIGNALS | | N/A |
| H.1 | General | | N/A |
| H.2 | Method A | | N/A |
| H.3 | Method B | | N/A |
| H.3.1 | Ringling signal | | N/A |
| H.3.1.1 | Frequency (Hz) | | — |
| H.3.1.2 | Voltage (V) | | — |
| H.3.1.3 | Cadence; time (s) and voltage (V) | | — |
| H.3.1.4 | Single fault current (mA):..... : | | — |
| H.3.2 | Tripping device and monitoring voltage | | N/A |
| H.3.2.1 | Conditions for use of a tripping device or a monitoring voltage | | N/A |
| H.3.2.2 | Tripping device | | N/A |

| IEC 62368-1 | | | |
|----------------|--|----------------------------|---------|
| Clause | Requirement + Test | Result - Remark | Verdict |
| H.3.2.3 | Monitoring voltage (V)..... : | | N/A |
| J | INSULATED WINDING WIRES FOR USE WITHOUT INTERLEAVED INSULATION | | N/A |
| J.1 | General | | N/A |
| | Winding wire insulation..... : | | — |
| | Solid round winding wire, diameter (mm)..... : | | N/A |
| | Solid square and rectangular (flatwise bending) winding wire, cross-sectional area (mm ²)..... : | | N/A |
| J.2/J.3 | Tests and Manufacturing | (See separate test report) | — |
| K | SAFETY INTERLOCKS | | N/A |
| K.1 | General requirements | | N/A |
| | Instructional safeguard..... : | | N/A |
| K.2 | Components of safety interlock safeguard mechanism | | N/A |
| K.3 | Inadvertent change of operating mode | | N/A |
| K.4 | Interlock safeguard override | | N/A |
| K.5 | Fail-safe | | N/A |
| K.5.1 | Under single fault condition | | N/A |
| K.6 | Mechanically operated safety interlocks | | N/A |
| K.6.1 | Endurance requirement | | N/A |
| K.6.2 | Test method and compliance..... : | | N/A |
| K.7 | Interlock circuit isolation | | N/A |
| K.7.1 | Separation distance for contact gaps & interlock circuit elements | | N/A |
| | In circuit connected to mains, separation distance for contact gaps (mm)..... : | | N/A |
| | In circuit isolated from mains, separation distance for contact gaps (mm)..... : | | N/A |
| | Electric strength test before and after the test of K.7.2..... : | | N/A |
| K.7.2 | Overload test, Current (A)..... : | | N/A |
| K.7.3 | Endurance test | | N/A |
| K.7.4 | Electric strength test | | N/A |
| L | DISCONNECT DEVICES | | N/A |
| L.1 | General requirements | | N/A |
| L.2 | Permanently connected equipment | | N/A |
| L.3 | Parts that remain energized | | N/A |

| IEC 62368-1 | | | |
|-------------|--|---|---------|
| Clause | Requirement + Test | Result - Remark | Verdict |
| L.4 | Single-phase equipment | | N/A |
| L.5 | Three-phase equipment | | N/A |
| L.6 | Switches as disconnect devices | | N/A |
| L.7 | Plugs as disconnect devices | | N/A |
| L.8 | Multiple power sources | | N/A |
| | Instructional safeguard..... : | | N/A |
| M | EQUIPMENT CONTAINING BATTERIES AND THEIR PROTECTION CIRCUITS | | P |
| M.1 | General requirements | | P |
| M.2 | Safety of batteries and their cells | | P |
| M.2.1 | Batteries and their cells comply with relevant IEC standards..... : | IEC 62133-2: 2017 | P |
| M.3 | Protection circuits for batteries provided within the equipment | | P |
| M.3.1 | Requirements | | P |
| M.3.2 | Test method | | P |
| | Overcharging of a rechargeable battery | (See appended table M.3) | P |
| | Excessive discharging | (See appended table M.3) | P |
| | Unintentional charging of a non-rechargeable battery | | N/A |
| | Reverse charging of a rechargeable battery | | N/A |
| M.3.3 | Compliance | (See appended table M.3) | P |
| M.4 | Additional safeguards for equipment containing a portable secondary lithium battery | | P |
| M.4.1 | General | | P |
| M.4.2 | Charging safeguards | | P |
| M.4.2.1 | Requirements | | P |
| M.4.2.2 | Compliance..... : | (See appended table M.4.2) | P |
| M.4.3 | Fire enclosure..... : | V-0 | P |
| M.4.4 | Drop test of equipment containing a secondary lithium battery | | P |
| M.4.4.2 | Preparation and procedure for the drop test | | P |
| M.4.4.3 | Drop, Voltage on reference and dropped batteries (V); voltage difference during 24 h period (%): : | Three times. After a drop test, the voltage difference within 24 hours did not exceed 5% | P |
| M.4.4.4 | Check of the charge/discharge function | | P |
| M.4.4.5 | Charge / discharge cycle test | | P |

| IEC 62368-1 | | | |
|-------------|---|---|---------|
| Clause | Requirement + Test | Result - Remark | Verdict |
| M.4.4.6 | Compliance | | P |
| M.5 | Risk of burn due to short-circuit during carrying | | P |
| M.5.1 | Requirement | | P |
| M.5.2 | Test method and compliance | | P |
| M.6 | Safeguards against short-circuits | | P |
| M.6.1 | External and internal faults | | P |
| M.6.2 | Compliance | Has been conducted on the battery as part of compliance with IEC 62133-2. | P |
| M.7 | Risk of explosion from lead acid and NiCd batteries | | N/A |
| M.7.1 | Ventilation preventing explosive gas concentration | | N/A |
| | Calculated hydrogen generation rate..... : | | N/A |
| M.7.2 | Test method and compliance | | N/A |
| | Minimum air flow rate, Q (m ³ /h)..... : | | N/A |
| M.7.3 | Ventilation tests | | N/A |
| M.7.3.1 | General | | N/A |
| M.7.3.2 | Ventilation test – alternative 1 | | N/A |
| | Hydrogen gas concentration (%)..... : | | N/A |
| M.7.3.3 | Ventilation test – alternative 2 | | N/A |
| | Obtained hydrogen generation rate..... : | | N/A |
| M.7.3.4 | Ventilation test – alternative 3 | | N/A |
| | Hydrogen gas concentration (%)..... : | | N/A |
| M.7.4 | Marking..... : | | N/A |
| M.8 | Protection against internal ignition from external spark sources of batteries with aqueous electrolyte | | N/A |
| M.8.1 | General | | N/A |
| M.8.2 | Test method | | N/A |
| M.8.2.1 | General | | N/A |
| M.8.2.2 | Estimation of hypothetical volume V _Z (m ³ /s)..... : | | — |
| M.8.2.3 | Correction factors..... : | | — |
| M.8.2.4 | Calculation of distance d (mm) : | | — |
| M.9 | Preventing electrolyte spillage | | N/A |
| M.9.1 | Protection from electrolyte spillage | | N/A |
| M.9.2 | Tray for preventing electrolyte spillage | | N/A |
| M.10 | Instructions to prevent reasonably foreseeable misuse | | P |

| IEC 62368-1 | | | |
|-------------|---|--------------------------|---------|
| Clause | Requirement + Test | Result - Remark | Verdict |
| | Instructional safeguard..... : | Stated in user manual. | P |
| N | ELECTROCHEMICAL POTENTIALS | | N/A |
| | Material(s) used..... : | | — |
| O | MEASUREMENT OF CREEPAGE DISTANCES AND CLEARANCES | | N/A |
| | Value of X (mm)..... : | | — |
| P | SAFEGUARDS AGAINST CONDUCTIVE OBJECTS | | N/A |
| P.1 | General | | N/A |
| P.2 | Safeguards against entry or consequences of entry of a foreign object | | N/A |
| P.2.1 | General | | N/A |
| P.2.2 | Safeguards against entry of a foreign object | | N/A |
| | Location and Dimensions (mm) : | | — |
| P.2.3 | Safeguards against the consequences of entry of a foreign object | | N/A |
| P.2.3.1 | Safeguard requirements | | N/A |
| | The ES3 and PS3 keep-out volume in Figure P.3 not applicable to transportable equipment | | N/A |
| | Transportable equipment with metalized plastic parts..... : | | N/A |
| P.2.3.2 | Consequence of entry test..... : | | N/A |
| P.3 | Safeguards against spillage of internal liquids | | N/A |
| P.3.1 | General | | N/A |
| P.3.2 | Determination of spillage consequences | | N/A |
| P.3.3 | Spillage safeguards | | N/A |
| P.3.4 | Compliance | | N/A |
| P.4 | Metallized coatings and adhesives securing parts | | N/A |
| P.4.1 | General | | N/A |
| P.4.2 | Tests | | N/A |
| | Conditioning, T _c (°C)..... : | | — |
| | Duration (weeks)..... : | | — |
| Q | CIRCUITS INTENDED FOR INTERCONNECTION WITH BUILDING WIRING | | P |
| Q.1 | Limited power sources | | P |
| Q.1.1 | Requirements | | P |
| | a) Inherently limited output | | N/A |
| | b) Impedance limited output | | N/A |
| | c) Regulating network limited output | (See appended table Q.1) | P |

| IEC 62368-1 | | | |
|-------------|---|--------------------------|---------|
| Clause | Requirement + Test | Result - Remark | Verdict |
| | d) Overcurrent protective device limited output | | N/A |
| | e) IC current limiter complying with G.9 | | N/A |
| Q.1.2 | Test method and compliance.....: | (See appended table Q.1) | P |
| | Current rating of overcurrent protective device (A): | | N/A |
| Q.2 | Test for external circuits – paired conductor cable | | N/A |
| | Maximum output current (A): | | N/A |
| | Current limiting method.....: | | — |
| R | LIMITED SHORT CIRCUIT TEST | | N/A |
| R.1 | General | | N/A |
| R.2 | Test setup | | N/A |
| | Overcurrent protective device for test.....: | | — |
| R.3 | Test method | | N/A |
| | Cord/cable used for test.....: | | — |
| R.4 | Compliance | | N/A |
| S | TESTS FOR RESISTANCE TO HEAT AND FIRE | | N/A |
| S.1 | Flammability test for fire enclosures and fire barrier materials of equipment where the steady state power does not exceed 4 000 W | | N/A |
| | Samples, material.....: | | — |
| | Wall thickness (mm).....: | | — |
| | Conditioning (°C).....: | | — |
| | Test flame according to IEC 60695-11-5 with conditions as set out | | N/A |
| | - Material not consumed completely | | N/A |
| | - Material extinguishes within 30s | | N/A |
| | - No burning of layer or wrapping tissue | | N/A |
| S.2 | Flammability test for fire enclosure and fire barrier integrity | | N/A |
| | Samples, material.....: | | — |
| | Wall thickness (mm).....: | | — |
| | Conditioning (°C).....: | | — |
| S.3 | Flammability test for the bottom of a fire enclosure | | N/A |
| S.3.1 | Mounting of samples | | N/A |
| S.3.2 | Test method and compliance | | N/A |
| | Mounting of samples: | | — |

| IEC 62368-1 | | | |
|-------------|---|--|---------|
| Clause | Requirement + Test | Result - Remark | Verdict |
| | Wall thickness (mm)..... : | | — |
| S.4 | Flammability classification of materials | | N/A |
| S.5 | Flammability test for fire enclosures and fire barrier materials of equipment where the steady state power exceeding 4 000 W | | N/A |
| | Samples, material..... : | | — |
| | Wall thickness (mm)..... : | | — |
| | Conditioning (°C)..... : | | — |
| T | MECHANICAL STRENGTH TESTS | | P |
| T.1 | General | | P |
| T.2 | Steady force test, 10 N : | | N/A |
| T.3 | Steady force test, 30 N : | | N/A |
| T.4 | Steady force test, 100 N : | (See appended table T.4) | P |
| T.5 | Steady force test, 250 N : | | N/A |
| T.6 | Enclosure impact test | | N/A |
| | Fall test | | N/A |
| | Swing test | | N/A |
| T.7 | Drop test : | (See appended table T.7) | P |
| T.8 | Stress relief test..... : | (See appended table T.8) | P |
| T.9 | Glass Impact Test..... : | | N/A |
| T.10 | Glass fragmentation test | | N/A |
| | Number of particles counted..... : | | N/A |
| T.11 | Test for telescoping or rod antennas | | N/A |
| | Torque value (Nm) | | N/A |
| U | MECHANICAL STRENGTH OF CATHODE RAY TUBES (CRT) AND PROTECTION AGAINST THE EFFECTS OF IMPLOSION | | N/A |
| U.1 | General | | N/A |
| | Instructional safeguard : | | N/A |
| U.2 | Test method and compliance for non-intrinsically protected CRTs | | N/A |
| U.3 | Protective screen | | N/A |
| V | DETERMINATION OF ACCESSIBLE PARTS | | P |
| V.1 | Accessible parts of equipment | | P |
| V.1.1 | General | Following the probes test specified in this annex Figure V.1, V.2, V.5 are suitable. | P |

| IEC 62368-1 | | | |
|-------------|---|-----------------|---------|
| Clause | Requirement + Test | Result - Remark | Verdict |
| V.1.2 | Surfaces and openings tested with jointed test probes | | P |
| V.1.3 | Openings tested with straight unjointed test probes | No openings | N/A |
| V.1.4 | Plugs, jacks, connectors tested with blunt probe | | P |
| V.1.5 | Slot openings tested with wedge probe | | N/A |
| V.1.6 | Terminals tested with rigid test wire | | P |
| V.2 | Accessible part criterion | | P |
| X | ALTERNATIVE METHOD FOR DETERMINING CLEARANCES FOR INSULATION IN CIRCUITS CONNECTED TO AN AC MAINS NOT EXCEEDING 420 V PEAK (300 V RMS) | | N/A |
| | Clearance.....: | | N/A |
| Y | CONSTRUCTION REQUIREMENTS FOR OUTDOOR ENCLOSURES | | N/A |
| Y.1 | General | | N/A |
| Y.2 | Resistance to UV radiation | | N/A |
| Y.3 | Resistance to corrosion | | N/A |
| Y.3 | Resistance to corrosion | | N/A |
| Y.3.1 | Metallic parts of outdoor enclosures are resistant to effects of water-borne contaminants by.....: | | N/A |
| Y.3.2 | Test apparatus | | N/A |
| Y.3.3 | Water – saturated sulphur dioxide atmosphere | | N/A |
| Y.3.4 | Test procedure.....: | | N/A |
| Y.3.5 | Compliance | | N/A |
| Y.4 | Gaskets | | N/A |
| Y.4.1 | General | | N/A |
| Y.4.2 | Gasket tests | | N/A |
| Y.4.3 | Tensile strength and elongation tests | | N/A |
| | Alternative test methods.....: | | N/A |
| Y.4.4 | Compression test | | N/A |
| Y.4.5 | Oil resistance | | N/A |
| Y.4.6 | Securing means | | N/A |
| Y.5 | Protection of equipment within an outdoor enclosure | | N/A |
| Y.5.1 | General | | N/A |
| Y.5.2 | Protection from moisture | | N/A |
| | Relevant tests of IEC 60529 or Y.5.3.....: | | N/A |
| Y.5.3 | Water spray test | | N/A |
| Y.5.4 | Protection from plants and vermin | | N/A |

| IEC 62368-1 | | | |
|-------------|--|-----------------|---------|
| Clause | Requirement + Test | Result - Remark | Verdict |
| Y.5.5 | Protection from excessive dust | | N/A |
| Y.5.5.1 | General | | N/A |
| Y.5.5.2 | IP5X equipment | | N/A |
| Y.5.5.3 | IP6X equipment | | N/A |
| Y.6 | Mechanical strength of enclosures | | N/A |
| Y.6.1 | General | | N/A |
| Y.6.2 | Impact test..... : | | N/A |

| IEC 62368-1 | | | | | | | |
|---|--|------------------------------|--------------|-----------------|--------------------|-------------------------------|----------------|
| Clause | Requirement + Test | | | Result - Remark | | | Verdict |
| 5.2 | TABLE: Classification of electrical energy sources | | | | | | P |
| Supply Voltage | Location (e.g. circuit designation) | Test conditions | Parameters | | | | ES Class |
| | | | U (V) | I (mA) | Type ¹⁾ | Additional Info ²⁾ | |
| 9VDC | Input Connectors | Normal | -- | -- | -- | -- | ES1 (declared) |
| | | abnormal - see table B.3 | -- | -- | -- | -- | |
| | | single fault - see table B.4 | -- | -- | -- | -- | |
| Fully cells | Internal battery | Normal | 4.16Vdc | -- | -- | -- | ES1 |
| | | abnormal - see table B.3 | 4.16Vdc | -- | -- | -- | |
| | | single fault - see table B.4 | 4.16Vdc | -- | -- | -- | |
| Fully cells | Type-C Output terminal | Normal | 12.05Vdc Max | -- | -- | -- | ES1 |
| | | abnormal - see table B.3 | 12.05Vdc Max | -- | -- | -- | |
| | | single fault - see table B.4 | 12.05Vdc Max | -- | -- | -- | |
| Supplementary information: | | | | | | | |
| 1) Type: Steady state (SS), Capacitance (CP), Single pulse (SP), Repetitive pulses (RP), etc. | | | | | | | |
| 2) Additional Info: Frequency, Pulse duration, Pulse off time, Capacitance value, etc. | | | | | | | |

| | | | | | | |
|--------------------------------|------------------------------------|-----------------|------------------|----------------|----------|-----|
| 5.4.1.8 | TABLE: Working voltage measurement | | | | | N/A |
| Location | | RMS voltage (V) | Peak voltage (V) | Frequency (Hz) | Comments | |
| -- | | -- | -- | -- | -- | |
| Supplementary information: N/A | | | | | | |

| | | | | |
|--------------------------------|--|----------------|------------------|-----|
| 5.4.1.10.2 | TABLE: Vicat softening temperature of thermoplastics | | | N/A |
| Method..... : | | ISO 306 / B50 | | — |
| Object/ Part No./Material | Manufacturer/trademark | Thickness (mm) | T softening (°C) | |
| -- | -- | -- | -- | |
| Supplementary information: N/A | | | | |

| | | | | | | |
|-------------------|--|--|--|--|--|-----|
| 5.4.1.10.3 | TABLE: Ball pressure test of thermoplastics | | | | | N/A |
|-------------------|--|--|--|--|--|-----|

| IEC 62368-1 | | | |
|---|------------------------|-----------------|-----------------------|
| Clause | Requirement + Test | Result - Remark | Verdict |
| Allowed impression diameter (mm)..... : | | ≤ 2 mm | — |
| Object/Part No./Material | Manufacturer/trademark | Thickness (mm) | Test temperature (°C) |
| -- | -- | -- | -- |
| Supplementary information: N/A | | | |

| 5.4.2, 5.4.3 | TABLE: Minimum Clearances/Creepage distance | | | | | | | N/A |
|---|---|----------------------|-------------------------|------------------|---------|------------------------|------------------|---------|
| Clearance (cl) and creepage distance (cr) at/of/between: | U _p (V) | U _{rms} (V) | Freq ¹⁾ (Hz) | Required cl (mm) | cl (mm) | E.S. ²⁾ (V) | Required cr (mm) | cr (mm) |
| -- | -- | -- | -- | -- | -- | -- | -- | -- |
| Supplementary information: | | | | | | | | |
| 1) Only for frequency above 30 kHz | | | | | | | | |
| 2) Complete Electric Strength voltage (E.S. (V) when 5.4.2.4 applied) | | | | | | | | |

| 5.4.4.2 | TABLE: Minimum distance through insulation | | | | N/A |
|---|--|------------|-------------------|-------------------|-----|
| Distance through insulation (DTI) at/of | Peak voltage (V) | Insulation | Required DTI (mm) | Measured DTI (mm) | |
| -- | -- | -- | -- | -- | |
| Supplementary information: N/A | | | | | |

| 5.4.4.9 | TABLE: Solid insulation at frequencies >30 kHz | | | | | | N/A |
|--------------------------------|--|-----------------|----------------|------------------|------------|-----------------------|-----|
| Insulation material | E _P | Frequency (kHz) | K _R | Thickness d (mm) | Insulation | V _{PW} (Vpk) | |
| -- | -- | -- | -- | -- | -- | -- | |
| Supplementary information: N/A | | | | | | | |

| 5.4.9 | TABLE: Electric strength tests | | | N/A |
|--------------------------------|--------------------------------|--|------------------|-----------------------|
| Test voltage applied between: | | Voltage shape (Surge, Impulse, AC, DC, etc.) | Test voltage (V) | Breakdown Yes / No |
| -- | | -- | -- | -- |
| Supplementary information: N/A | | | | |

| 5.5.2.2 | TABLE: Stored discharge on capacitors | | | | | N/A |
|----------|---------------------------------------|---|-----------------|------------------|----------|-----|
| Location | Supply voltage (V) | Operating and fault condition ¹⁾ | Switch position | Measured voltage | ES Class | |

| IEC 62368-1 | | | | | |
|---|--------------------|----|----|-----------------|---------|
| Clause | Requirement + Test | | | Result - Remark | Verdict |
| | | | | (Vpk) | |
| -- | -- | -- | -- | -- | -- |
| Supplementary information: | | | | | |
| X-capacitors installed for testing: <input type="checkbox"/> bleeding resistor rating: <input type="checkbox"/> ICX: 1) Normal operating condition (e.g., normal operation, or open fuse), SC= short circuit, OC= open circuit | | | | | |

| 5.6.6 | TABLE: Resistance of protective conductors and terminations | | | | N/A |
|--------------------------------|--|----------------|------------------|----------------|-----|
| Location | Test current (A) | Duration (min) | Voltage drop (V) | Resistance (Ω) | |
| -- | -- | -- | -- | -- | -- |
| Supplementary information: N/A | | | | | |

| 5.7.4 | TABLE: Unearthed accessible parts | | | | | N/A |
|---|--|--------------------|--|--|------------|----------|
| Location | Operating and fault conditions | Supply Voltage (V) | Parameters | | | ES class |
| | | | Voltage (V _{rms} or V _{pk}) | Current (A _{rms} or A _{pk}) | Freq. (Hz) | |
| -- | -- | -- | -- | -- | -- | -- |
| Supplementary information: | | | | | | |
| Abbreviation: SC= short circuit; OC= open circuit | | | | | | |

| | | | | |
|---------------------------------|---|---|--------------------|---------|
| 5.7.5 | TABLE: Earthed accessible conductive part | | | N/A |
| Supply voltage (V).....: | | -- | | — |
| Phase(s) | | [] Single Phase; [] Three Phase: [] Delta [] Wye | | — |
| Power Distribution System | | <input type="checkbox"/> TN <input type="checkbox"/> TT <input type="checkbox"/> IT | | — |
| Location | | Fault Condition No in IEC 60990 clause 6.2.2 | Touch current (mA) | Comment |
| -- | | -- | -- | -- |
| Supplementary Information: N/A | | | | |

| 5.8 | TABLE: Backfeed safeguard in battery backed up supplies | | | | | N/A |
|------------|--|-------------------------------|----------|--------------------------|-------------------|----------|
| Location | Supply voltage (V) | Operating and fault condition | Time (s) | Open-circuit voltage (V) | Touch current (A) | ES Class |
| -- | -- | -- | -- | -- | -- | -- |

| IEC 62368-1 | | | |
|---|--------------------|-----------------|---------|
| Clause | Requirement + Test | Result - Remark | Verdict |
| Supplementary information: | | | |
| Abbreviation: SC= short circuit, OC= open circuit | | | |

| 6.2.2 | TABLE: Power source circuit classifications | | | | | | P |
|---|---|-------------|-------------|------------------------------|----------|----------|---|
| Location | Operating and fault condition | Voltage (V) | Current (A) | Max. Power ¹⁾ (W) | Time (S) | PS class | |
| Battery pack | Cell | 4.16 | 15.33 | 36.97 | 5s | PS2 | |
| Type-C port Output terminal (output 5V) | Normal condition | 5.06 | 3.85 | 19.25 | 5s | PS2 | |
| | U7 pin 4-41 (SC) | 0 | 0 | 0 | 3s | PS1 | |
| Type-C port Output terminal (output 9V) | Normal condition | 9.02 | 3.15 | 26.36 | 5s | PS2 | |
| | U7 pin 4-41 (SC) | 0 | 0 | 0 | 3s | PS1 | |
| Type-C port Output terminal (output 12V) | Normal condition | 12.05 | 2.25 | 26.03 | 5s | PS2 | |
| | U7 pin 4-41 (SC) | 0 | 0 | 0 | 3s | PS1 | |
| Supplementary information: | | | | | | | |
| Abbreviation: SC= short circuit; OC= open circuit | | | | | | | |
| 1) Measured after 3 s for PS1 and measured after 5 s for PS2 and PS3. | | | | | | | |

| | | | | | |
|--------------------------------|------------------------------------|--------------------------------------|----------------------------|------------------|----------------------|
| 6.2.3.1 | TABLE: Determination of Arcing PIS | | | | N/A |
| Location | | Open circuit voltage after 3 s (Vpk) | Measured r.m.s current (A) | Calculated value | Arcing PIS? Yes / No |
| -- | | -- | -- | -- | -- |
| Supplementary information: N/A | | | | | |

| 6.2.3.2 | TABLE: Determination of resistive PIS | | | P |
|---|---------------------------------------|-------------------------------|---------------------|----------------------------|
| Location | | Operating and fault condition | Dissipate power (W) | Resistive PIS? Yes / No |
| Input/internal circuits/output terminals | | -- | -- | Yes (declared) |
| Supplementary information: | | | | |
| Abbreviation: SC= short circuit; OC= open circuit | | | | |

| 8.5.5 | TABLE: High pressure lamp | | | | N/A |
|-------------------|---------------------------|------------------|-------------------------------------|------------------------------------|-----|
| Lamp manufacturer | Lamp type | Explosion method | Longest axis of glass particle (mm) | Particle found beyond 1 m Yes / No | |

| IEC 62368-1 | | | | |
|--------------------------------|--------------------|----|-----------------|---------|
| Clause | Requirement + Test | | Result - Remark | Verdict |
| -- | -- | -- | -- | -- |
| Supplementary information: N/A | | | | |

| 9.6 | TABLE: Temperature measurements for wireless power transmitters | | | | | | | P |
|--|--|--------------|----------------------------------|----------------------------|---------------------------------------|--------------|---------------------------------------|--------------|
| Supply voltage (V).....: | | | | 3.85Vdc (Internal battery) | | | | — |
| Max. transmit power of transmitter (W).....: | | | | 15W max | | | | — |
| Foreign objects | w/o receiver and direct contact | | with receiver and direct contact | | with receiver and at distance of 2 mm | | with receiver and at distance of 5 mm | |
| | Object (°C) | Ambient (°C) | Object (°C) | Ambient (°C) | Object (°C) | Ambient (°C) | Object (°C) | Ambient (°C) |
| Steel disc | 28.0 | 25.0 | 31.1 | 25.0 | 32.2 | 25.0 | 65.1 | 25.0 |
| Aluminum ring | 27.7 | 25.0 | 45.3 | 25.0 | 34.7 | 25.0 | 62.8 | 25.0 |
| Aluminum foil | 27.2 | 25.0 | 48.9 | 25.0 | 53.8 | 25.0 | 62.1 | 25.0 |
| Supplementary information: N/A | | | | | | | | |

| | | | | | | | | |
|--|---------------------------------|-------------|------------|-------------|----------|-------------------------------|-------------------------------|-----|
| 5.4.1.4, 9.3, B.1.5, B.2.6 | TABLE: Temperature measurements | | | | | | | P |
| Supply voltage (V).....: | | Condition A | | Condition B | | Condition C | | — |
| Ambient temperature during test T_{amb} (°C): | | 25.0 | | 25.0 | | 25.0 | | — |
| Maximum measured temperature T of part/at: | | T (°C) | | | | | Allowed T_{max} (°C) | |
| PCB near U1 | | 70.0 | | 71.5 | | 51.8 | | 130 |
| PCB near U2 | | 75.0 | | 75.6 | | 54.3 | | 130 |
| PCB near Q4 | | 76.7 | | 77.4 | | 54.9 | | 130 |
| PCB near Type-C | | 58.0 | | 58.4 | | 56.6 | | 130 |
| Wireless coil | | 43.6 | | 43.8 | | 52.9 | | 85 |
| Battery surface | | 44.1 | | 44.5 | | 44.5 | | -- |
| Plastic enclosure near battery, inside | | 43.4 | | 42.9 | | 42.4 | | 80 |
| Plastic enclosure near battery, outside | | 41.1 | | 40.1 | | 40.7 | | 48 |
| Button | | 41.2 | | 41.9 | | 33.9 | | 77 |
| Temperature T of winding: | t_1 (°C) | R_1 (Ω) | t_2 (°C) | R_2 (Ω) | T (°C) | Allowed T_{max} (°C) | Insulation class | |
| -- | -- | -- | -- | -- | -- | -- | -- | |
| Supplementary information: | | | | | | | | |

| IEC 62368-1 | | | |
|-------------|--------------------|-----------------|---------|
| Clause | Requirement + Test | Result - Remark | Verdict |

Condition A: Type-C In charge mode:9V 2A (With internal battery fully discharged).
Condition B: Discharge mode with Type-C port load 9V 2.22A (With internal battery fully charged).
Condition C: Discharge mode with Wireless output load Wireless output Max 15W (With internal battery fully charged).
The test results have been considered to Ambient 25°C

| B.2.5 | | TABLE: Input test | | | | | | P |
|--|----|-------------------|-------------|--------|-------------|---------|------------|---|
| U (V) | Hz | I (A) | I rated (A) | P (W) | P rated (W) | Fuse No | I fuse (A) | Condition/status |
| 5Vdc | -- | 1.957 | 3 | 9.785 | -- | -- | -- | Charge mode (With internal battery fully discharged) |
| 9Vdc | -- | 1.693 | 2 | 15.237 | -- | -- | -- | Charge mode (With internal battery fully discharged) |
| 12Vdc | -- | 1.211 | 1.5 | 14.532 | -- | -- | -- | Charge mode (With internal battery fully discharged) |
| Supplementary information: | | | | | | | | |
| Equipment may be have rated current or rated power or both. Both should be measured. | | | | | | | | |

| B.3, B.4 | | TABLE: Abnormal operating and fault condition tests | | | | | P |
|---|------------------|---|-----------|-----------------------|------------------|---|---|
| Ambient temperature T _{amb} (°C)..... : | | | | 25°C if not specified | | — | |
| Power source for EUT: Manufacturer, model/type, outputrating... : | | | | -- | | — | |
| Component No. | Condition | Supply voltage (V) | Test time | Fuse no. | Fuse current (A) | Observation | |
| Type-C 9V (With internal battery fully discharged) | | | | | | | |
| C47 | SC | 9Vdc | 10mins | -- | -- | Unit shut down immediately, no damage no hazard. | |
| U7 pin 4-41 | SC | 9Vdc | 10mins | -- | -- | Unit shut down immediately, no damage no hazard. | |
| U7 pin 0-3 | SC | 9Vdc | 10mins | -- | -- | Unit shut down immediately, no damage no hazard. | |
| U9 pin 0-5 SC | Over charging | 9Vdc | 7h | -- | -- | Full battery charged for 7hours No emission, explosion and chemical leaks | |
| Type-C Out (With internal battery fully charged) | | | | | | | |
| U9 pin 0-5 SC | Over discharging | 3.85Vdc | 7h | -- | -- | Full battery discharged for 7hours No emission, | |

| IEC 62368-1 | | | | | | |
|---|--------------------|---------|----------|----|-----------------|---|
| Clause | Requirement + Test | | | | Result - Remark | |
| | | | | | | explosion and chemical leaks |
| C47 | SC | 3.85Vdc | 10mins | -- | -- | Unit shut down immediately, no damage no hazard. |
| U7 pin 4-33 | SC | 3.85Vdc | 10mins | -- | -- | Unit shut down immediately, no damage no hazard. |
| Type-C port Output terminal | SC | 3.85Vdc | 30mins | -- | -- | Unit shut down immediately, no damage no hazard |
| Type-C port Output terminal (output 5V) | OL | 3.85Vdc | 30mins | -- | -- | Unit shut down immediately, no damage no hazard. Max. load current 3.85A, Unit protect when type-c output overloaded with 3.9A |
| Type-C port Output terminal (output 9V) | OL | 3.85Vdc | 30mins | -- | -- | Unit shut down immediately, no damage no hazard. Max. load current 3.15A, Unit protect when type-c output overloaded with 3.2A |
| Type-C port Output terminal (output 12V) | OL | 3.85Vdc | 2h58mins | -- | -- | Unit shut down immediately, no damage no hazard. Max. load current 2.25A, Unit protect when type-c output overloaded with 2.3A |
| Wireless Out (With internal battery fully charged) | | | | | | |
| Wireless Output | OL | 3.85Vdc | 30mins | -- | -- | Wireless output Max 15W after about a minute circuit protection, drop to 6W stable output, the maximum wireless output after stable output is 7.1W, After working for about 15 minutes, the unit shuts down, no damage no hazard. |
| U6 pin 1-3 SC | SC | 3.85Vdc | 10mins | -- | -- | Unit shut down immediately, no damage no hazard. |
| Supplementary information: | | | | | | |
| Abbreviation: SC= short circuit; OC= open circuit; OL= Overload | | | | | | |

| | | |
|------------|---|----------|
| M.3 | TABLE: Protection circuits for batteries provided within the equipment | P |
|------------|---|----------|

| IEC 62368-1 | | | | | | | |
|--|----------------------------|---|-------------|------------------------|----------------------------------|------------------------------|---|
| Clause | Requirement + Test | | | | Result - Remark | | Verdict |
| Is it possible to install the battery in a reverse polarity position?.....: | | | | | No | | — |
| Equipment Specification | Charging | | | | | | |
| | Voltage (V) | | | | Current (A) | | |
| | 5/9Vdc | | | | 3/2 | | |
| Manufacturer/type | Battery specification | | | | | | |
| | Non-rechargeable batteries | | | Rechargeable batteries | | | |
| | Discharging current (A) | Unintentional charging current (A) | Charging | | Discharging current (A) | Reverse charging current (A) | |
| | | | Voltage (V) | Current (A) | | | |
| Ganzhou Novel Battery Technology Co., Ltd./546280 | -- | -- | 4.45 | 5 | 7.5 | -- | |
| Note: The tests of M.3.2 are applicable only when above appropriate data is not available. | | | | | | | |
| Specified battery temperature (°C).....: | | | | | charge:0-50 discharge: -10-60 | | — |
| Component No. | Fault condition | Charge/ discharge mode | Test time | Temp. (°C) | Current (A) | Voltage (V) | Observation |
| -- | Normal | charge (Input from Type-C port. Input voltage: 9Vdc) | 5h35mins | Cell surface: 44.1 | 2.47 | 4.16 | Empty battery charged for 6hours No emission, explosion and chemical leaks. |
| U9 pin 0-5 SC | Over charging | charge (Input from Type-C port. Input voltage: 9Vdc) | 7h | Cell surface: 44.9 | 2.59 | 4.16 | Empty battery charged for 7hours No emission, explosion and chemical leaks. |
| U9 pin 0-5 SC | Over discharging | discharge (Output from TYPE-C port. Output: 9Vdc 2.22A) | 7h | Cell surface: 46.9 | 3.52 | 4.16 | Empty battery discharged for 7hours No emission, explosion and chemical leaks. |
| Supplementary information: | | | | | | | |
| Abbreviation: SC= short circuit; OC= open circuit NL= no chemical leakage; NS= no spillage of liquid; NE= no explosion; NF= no emission of flame or expulsion of molten metal. | | | | | | | |

| | | |
|--------------|--|----------|
| M.4.2 | TABLE: Charging safeguards for equipment containing a secondary lithium battery | P |
|--------------|--|----------|

| IEC 62368-1 | | | | | |
|--|-------------------------------|----------------------|----------------------|-----------------|---|
| Clause | Requirement + Test | | | Result - Remark | Verdict |
| Maximum specified charging voltage (V)..... : | | | | 4.45 | — |
| Maximum specified charging current (A): | | | | 5 | — |
| Highest specified charging temperature (°C): | | | | 50 | — |
| Lowest specified charging temperature (°C): | | | | 0 | — |
| Battery manufacturer / type | Operating and fault condition | Measurement | | | Observation |
| | | Charging voltage (V) | Charging current (A) | Temp. (°C) | |
| Battery pack (charge mode) | HSCT | 4.16 | 0 | 50.0 | Stop charging when the battery temperature reaches 50.0°C |
| Battery pack (charge mode) | LSCT | 4.16 | 0 | 0 | Stop charging when the battery temperature reaches 0°C |
| Supplementary information: | | | | | |
| Abbreviation: SC= short circuit; OC= open circuit; MSCV= maximum specified charging voltage; MSCC= maximum specified charging current; HSCT= highest specified charging temperature; LSCT= lowest specified charging temperature | | | | | |
| * The total voltage or current when all cells are in series and parallel. | | | | | |

| Q.1 | TABLE: Circuits intended for interconnection with building wiring (LPS) | | | | | | P |
|--|---|---------------------|----------|---------------------|-------|--------|-------|
| | Condition | U _{oc} (V) | Time (s) | I _{sc} (A) | | S (VA) | |
| | | | | Meas. | Limit | Meas. | Limit |
| Type-C port Output terminal (output 5V) | Normal condition | 5.06 | 5 | 3.85 | 8 | 19.25 | 100 |
| | U7 pin 4-41 (SC) | 0 | 5 | 0 | 8 | 0 | 100 |
| Type-C port Output terminal (output 9V) | Normal condition | 9.02 | 5 | 3.15 | 8 | 26.36 | 100 |
| | U7 pin 4-41 (SC) | 0 | 5 | 0 | 8 | 0 | 100 |
| Type-C port Output terminal (output 12V) | Normal condition | 12.05 | 5 | 2.25 | 8 | 26.03 | 100 |
| | U7 pin 4-41 (SC) | 0 | 5 | 0 | 8 | 0 | 100 |
| Supplementary Information: -- | | | | | | | |

| T.2, T.3, T.4, T.5 | TABLE: Steady force test | | | | | | P |
|--------------------|--------------------------|----------------|-------|-----------|-------------------|-------------|---|
| Part/Location | Material | Thickness (mm) | Probe | Force (N) | Test Duration (s) | Observation | |
| Top enclosure | Plastic | Min. 1.5 | -- | 100 | 5 | No damaged | |
| Side enclosure | Plastic | Min. 1.5 | -- | 100 | 5 | No damaged | |

| IEC 62368-1 | | | | | | |
|--------------------------------|--------------------|----------|----|-----------------|---|------------|
| Clause | Requirement + Test | | | Result - Remark | | Verdict |
| Bottom enclosure | Plastic | Min. 1.5 | -- | 100 | 5 | No damaged |
| Supplementary information: N/A | | | | | | |

| | | | | | |
|--------------------------------|--------------------|----------------|-------------|-------------|-----|
| T.6, T.9 | TABLE: Impact test | | | | N/A |
| Location/part | Material | Thickness (mm) | Height (mm) | Observation | |
| -- | -- | -- | -- | -- | |
| Supplementary information: N/A | | | | | |

| | | | | | | |
|--------------------------------|------------------|----------|----------------|-------------|-------------|---|
| T.7 | TABLE: Drop test | | | | | P |
| Location/part | | Material | Thickness (mm) | Height (mm) | Observation | |
| Top enclosure | | Plastic | Min. 1.5 | 1000 | No damaged | |
| Side enclosure | | Plastic | Min. 1.5 | 1000 | No damaged | |
| Bottom enclosure | | Plastic | Min. 1.5 | 1000 | No damaged | |
| Supplementary information: N/A | | | | | | |

| | | | | | | |
|--------------------------------|---------------------------|----------------|-----------------------|--------------|---|---|
| T.8 | TABLE: Stress relief test | | | | | P |
| Location/Part | Material | Thickness (mm) | Oven Temperature (°C) | Duration (h) | Observation | |
| Completed sample | Plastic | Min. 1.5 | 70 | 7 | No damaged, the hazardous live parts cannot be touched. | |
| Supplementary information: N/A | | | | | | |

| | | | | |
|--------------------------------|--|------------------|------------------|-----|
| X | TABLE: Alternative method for determining minimum clearances distances | | | N/A |
| Clearance distanced between: | Peak of working voltage (V) | Required cl (mm) | Measured cl (mm) | |
| -- | -- | -- | -- | |
| Supplementary information: N/A | | | | |

| 4.1.2 | | TABLE: Critical components information | | | | P |
|--|--|--|---|----------------------|-------------------------------------|---|
| Object / part No. | Manufacturer / trademark | Type / model | Technical data | Standard | Mark(s) of conformity ¹⁾ | |
| PCB | SHENZHEN HUAXUNDA TECHNOLOGY CO LTD | HXD-2 | V-0, 130 °C | UL 94 | UL E349474 | |
| Li-ion Polymer Battery | Ganzhou Novel Battery Technology Co., Ltd. | 546280 | 3.85V, 5000 mAh, 19.25 Wh | IEC/EN 62133-2: 2017 | CE | |
| Plastic enclosure | CGN ADVANCED MATERIALS GROUP (DONGGUAN)QI FU NEW MATERIAL CO LTD | CGN-PC -1 HF C-V0* | V-0, 80 °C, Min. thickness: 1.5 mm | UL 94 UL 746C | UL E341261 | |
| Wireless coil | HRSW ELECTRONICS CO., LTD | G43.5 | Copper wire, 85 °C | IEC/EN 62368-1 | Test with appliance | |
| NTC | Shenzhen Ritack Zhiyan industry Co., Ltd | MF52B 104J3950 | R25°C:100 kΩ±5%; B25/55°C:3950±1% K; B25/85°C:4035±1% K Topr: -40°C to 105°C | IEC 62368-1 | Test with appliance | |
| Supplementary information: | | | | | | |
| 1) Provided evidence ensures the agreed level of compliance. See OD-2039. | | | | | | |
| 2) Description line content is optional. Main line description needs to clearly detail the component used for testing. | | | | | | |

IEC62368_1E - ATTACHMENT

ATTACHMENT TO TEST REPORT

IEC 62368-1

EUROPEAN GROUP DIFFERENCES AND NATIONAL DIFFERENCES

(AUDIO/VIDEO, INFORMATION AND COMMUNICATION TECHNOLOGY EQUIPMENT - PART 1: SAFETY REQUIREMENTS)

Differences according to.....: EN IEC 62368-1:2020+A11:2020

Attachment Form No.....: EU_GD_IEC62368_1C

Attachment Originator.....: UL (Demko)

Master Attachment.....: 2021-02-04

Copyright © 2020 IEC System for Conformity Testing and Certification of Electrical Equipment (IECEE), Geneva, Switzerland. All rights reserved.

| | | |
|-----------------|--|-----|
| | CENELEC COMMON MODIFICATIONS (EN) | P |
| | Clause numbers in the cells that are shaded light grey are clause references in EN IEC 62368-1:2020+A11:2020. All other clause numbers in that column, except for those in the paragraph below, refers to IEC 62368-1:2018. Clauses, subclauses, notes, tables, figures and annexes which are additional to those in IEC 62368-1:2018 are prefixed "Z". | P |
| | Add the following annexes: Annex ZA (normative) Normative references to international publications with their corresponding European publications Annex ZB (normative) Special national conditions Annex ZC (informative) A-deviations Annex ZD (informative) IEC and CENELEC code designations for flexible cords | P |
| 1 | Modification to Clause 3. | — |
| 3.3.19 | Sound exposure <i>Replace 3.3.19 of IEC 62368-1 with the following definitions:</i> | N/A |
| 3.3.19.1 | momentary exposure level, MEL metric for estimating 1 s sound exposure level from the HD 483-1 S2 test signal applied to both channels, based on EN 50332-1:2013, 4.2. Note 1 to entry: MEL is measured as A-weighted levels in dB. Note 2 to entry: See B.3 of EN 50332-3:2017 for additional information. | N/A |
| 3.3.19.3 | sound exposure, E A-weighted sound pressure (<i>p</i>) squared and integrated over a stated period of time, <i>T</i> Note 1 to entry: The SI unit is Pa ² s. | N/A |

| IEC62368_1E - ATTACHMENT | | | |
|--------------------------|--|--|-----|
| | $E = \int_0^T p(t)^2 dt$ | | |
| 3.3.19.4 | <p>sound exposure level, <i>SEL</i></p> <p>logarithmic measure of sound exposure relative to a reference value, E_0, typically the 1 kHz threshold of hearing in humans.</p> <p>Note 1 to entry: <i>SEL</i> is measured as A-weighted levels in dB.</p> $SEL = 10 \lg \left(\frac{E}{E_0} \right) \text{ dB}$ <p>Note 2 to entry: See B.4 of EN 50332-3:2017 for additional information.</p> | | N/A |
| 3.3.19.5 | <p>digital signal level relative to full scale, dBFS</p> <p>levels reported in dBFS are always r.m.s. Full scale level, 0 dBFS, is the level of a dc-free 997-Hz sine wave whose undithered positive peak value is positive digital full scale, leaving the code corresponding to negative digital full scale unused</p> <p>Note 1 to entry: It is invalid to use dBFS for non-r.m.s. levels. Because the definition of full scale is based on a sine wave, the level of signals with a crest factor lower than that of a sine wave may exceed 0 dBFS. In particular, square wave signals may reach +3,01 dBFS.</p> | | N/A |
| 2 | Modification to Clause 10 | | — |
| 10.6 | <p>Safeguards against acoustic energy sources</p> <p>Replace 10.6 of IEC 62368-1 with the following:</p> | | N/A |
| 10.6.1.1 | <p>Introduction</p> <p>Safeguard requirements for protection against long-term exposure to excessive sound pressure levels from personal music players closely coupled to the ear are specified below. Requirements for earphones and headphones intended for use with personal music players are also covered. A personal music player is a portable equipment intended for use by an ordinary person, that:</p> <ul style="list-style-type: none"> – is designed to allow the user to listen to audio or audiovisual content / material; and – uses a listening device, such as headphones or earphones that can be worn in or on or around the ears; and | | N/A |

IEC62368_1E - ATTACHMENT

| | | | |
|--|--|--|--|
| | <p>– has a player that can be body worn (of a size suitable to be carried in a clothing pocket) and is intended for the user to walk around with while in continuous use (for example, on a street, in a subway, at an airport, etc.).</p> <p>EXAMPLES Portable CD players, MP3 audio players, mobile phones with MP3 type features, PDAs or similar equipment.</p> <p>Personal music players shall comply with the requirements of either 10.6.2 or 10.6.3.</p> <p>NOTE 1 Protection against acoustic energy sources from telecom applications is referenced to ITU-T P.360.</p> <p>NOTE 2 It is the intention of the Committee to allow the alternative methods for now, but to only use the dose measurement method as given in 10.6.5 in future. Therefore, manufacturers are encouraged to implement 10.6.5 as soon as possible.</p> <p>Listening devices sold separately shall comply with the requirements of 10.6.6.</p> <p>These requirements are valid for music or video mode only.</p> <p>The requirements do not apply to:</p> <ul style="list-style-type: none"> – professional equipment; <p>NOTE 3 Professional equipment is equipment sold through special sales channels. All products sold through normal electronics stores are considered not to be professional equipment.</p> <ul style="list-style-type: none"> – hearing aid equipment and other devices for assistive listening; – the following type of analogue personal music players: <ul style="list-style-type: none"> • long distance radio receiver (for example, a multiband radio receiver or world band radio receiver, an AM radio receiver), and • cassette player/recorder; <p>NOTE 4 This exemption has been allowed because this technology is falling out of use and it is expected that within a few years it will no longer exist. This exemption will not be extended to other technologies.</p> <ul style="list-style-type: none"> – a player while connected to an external amplifier that does not allow the user to walk around while in use. <p>For equipment that is clearly designed or intended primarily for use by children, the limits of the relevant toy standards may apply.</p> <p>The relevant requirements are given in EN 71-1:2011, 4.20 and the related tests methods</p> | | |
|--|--|--|--|

| IEC62368_1E - ATTACHMENT | | | |
|--------------------------|---|--|-----|
| | and measurement distances apply. | | |
| 10.6.1.2 | <p>Non-ionizing radiation from radio frequencies in the range 0 to 300 GHz</p> <p>The amount of non-ionizing radiation is regulated by European Council Recommendation 1999/519/EC of 12 July 1999 on the limitation of exposure of the general public to electromagnetic fields (0 Hz to 300 GHz).</p> <p>For intentional radiators, ICNIRP guidelines should be taken into account for Limiting Exposure to Time-Varying Electric, Magnetic, and Electromagnetic Fields (up to 300 GHz). For hand-held and body mounted devices, attention is drawn to EN 50360 and EN 50566.</p> | | N/A |
| 10.6.2 | Classification of devices without the capacity to estimate sound dose | | N/A |
| 10.6.2.1 | <p>General</p> <p>This standard is transitioning from short-term based (30 s) requirements to long-term based (40 hour) requirements. These clauses remain in effect only for devices that do not comply with sound dose estimation as stipulated in EN 50332-3.</p> <p>For classifying the acoustic output $L_{Aeq,T}$, measurements are based on the A-weighted equivalent sound pressure level over a 30 s period.</p> <p>For music where the average sound pressure (long term $L_{Aeq,T}$) measured over the duration of the song is lower than the average produced by the programme simulation noise, measurements may be done over the duration of the complete song. In this case, T becomes the duration of the song.</p> <p>NOTE Classical music, acoustic music and broadcast typically has an average sound pressure (long term $L_{Aeq,T}$) which is much lower than the average programme simulation noise. Therefore, if the player is capable to analyse the content and compare it with the programme simulation noise, the warning does not need to be given as long as the average sound pressure of the song does not exceed the required limit.</p> <p>For example, if the player is set with the programme simulation noise to 85 dB, but the average music level of the song is only 65 dB, there is no need to give a warning or ask an acknowledgement as long as the average sound level of the song is not above the basic limit of 85 dB.</p> | | N/A |
| 10.6.2.2 | <p>RS1 limits (to be superseded, see 10.6.3.2)</p> <p>RS1 is a class 1 acoustic energy source that does not exceed the following:</p> <ul style="list-style-type: none"> – for equipment provided as a package (player with its listening device), and with a proprietary connector | | N/A |



IEC62368_1E - ATTACHMENT

| | | | |
|-----------------|--|--|-----|
| | <p>between the player and its listening device, or where the combination of player and listening device is known by other means such as setting or automatic detection, the $L_{Aeq,T}$ acoustic output shall be ≤ 85 dB when playing the fixed “programme simulation noise” described in EN 50332-1.</p> <p>– for equipment provided with a standardized connector (for example, a 3,5 phone jack) that allows connection to a listening device for general use, the unweighted r.m.s. output voltage shall be ≤ 27 mV (analogue interface) or -25 dBFS (digital interface) when playing the fixed “programme simulation noise” described in EN 50332-1.</p> <p>– The RS1 limits will be updated for all devices as per 10.6.3.2.</p> | | |
| 10.6.2.3 | <p>RS2 limits (to be superseded, see 10.6.3.3)</p> <p>RS2 is a class 2 acoustic energy source that does not exceed the following:</p> <p>– for equipment provided as a package (player with its listening device), and with a proprietary connector between the player and its listening device, or when the combination of player and listening device is known by other means such as setting or automatic 130 detection, the $L_{Aeq,T}$ acoustic output shall be ≤ 100 dB(A) when playing the fixed “programme simulation noise” as described in EN 50332-1.</p> <p>– for equipment provided with a standardized connector (for example, a 3,5 phone jack) that allows connection to a listening device for general use, the unweighted r.m.s. output voltage shall be ≤ 150 mV (analogue interface) or -10 dBFS (digital interface) when playing the fixed “programme simulation noise” as described in EN 50332-1.</p> | | N/A |
| 10.6.2.4 | <p>RS3 limits</p> <p>RS3 is a class 3 acoustic energy source that exceeds RS2 limits.</p> | | N/A |
| 10.6.3 | Classification of devices (new) | | N/A |
| 10.6.3.1 | <p>General</p> <p>Previous limits (10.6.2) created abundant false negative and false positive PMP sound level warnings. New limits, compliant with The Commission Decision of 23 June 2009, are given below.</p> | | N/A |
| 10.6.3.2 | <p>RS1 limits (new)</p> <p>RS1 is a class 1 acoustic energy source that does not exceed the following:</p> <p>– for equipment provided as a package (player with</p> | | N/A |

IEC62368_1E - ATTACHMENT

| | | | |
|-----------------|--|--|-----|
| | its listening device), and with a proprietary connector between the player and its listening device, or where the combination of player and listening device is known by other means such as setting or automatic detection, the $L_{Aeq,T}$ acoustic output shall be ≤ 80 dB when playing the fixed "programme simulation noise" described in EN 50332-1. – for equipment provided with a standardized connector (for example, a 3,5 phone jack) that allows connection to a listening device for general use, the unweighted r.m.s. output voltage shall be ≤ 15 mV (analogue interface) or -30 dBFS (digital interface) when playing the fixed "programme simulation noise" described in EN 50332-1. | | |
| 10.6.3.3 | RS2 limits (new) RS2 is a class 2 acoustic energy source that does not exceed the following: – for equipment provided as a package (player with its listening device), and with a proprietary connector between the player and its listening device, or where the combination of player and listening device is known by other means such as setting or automatic detection, the weekly sound exposure level, as described in EN 50332-3, shall be ≤ 80 dB when playing the fixed "programme simulation noise" described in EN 50332-1. – for equipment provided with a standardized connector (for example, a 3,5 phone jack) that allows connection to a listening device for general use, the unweighted r.m.s. output level, integrated over one week, as described in EN50332-3, shall be ≤ 15 mV (analogue interface) or -30 dBFS (digital interface) when playing the fixed "programme simulation noise" described in EN 50332-1. | | N/A |
| 10.6.4 | Requirements for maximum sound exposure | | N/A |
| 10.6.4.1 | Measurement methods All volume controls shall be turned to maximum during tests. Measurements shall be made in accordance with EN 50332-1 or EN 50332-2 as applicable. | | N/A |
| 10.6.4.2 | Protection of persons Except as given below, protection requirements for parts accessible to ordinary persons, instructed persons and skilled persons are given in 4.3. NOTE 1 Volume control is not considered a safeguard . Between RS2 and an ordinary person , the basic | | N/A |

IEC62368_1E - ATTACHMENT

| | | | |
|-----------------|--|--|-----|
| | <p>safeguard may be replaced by an instructional safeguard in accordance with Clause F.5, except that the instructional safeguard shall be placed on the equipment, or on the packaging, or in the instruction manual.</p> <p>Alternatively, the instructional safeguard may be given through the equipment display during use.</p> <p>The elements of the instructional safeguard shall be as follows:</p> <p style="text-align: center;">  </p> <ul style="list-style-type: none"> – element 1a: the symbol , IEC 60417-6044 (2011-01) – element 2: “High sound pressure” or equivalent wording – element 3: “Hearing damage risk” or equivalent wording – element 4: “Do not listen at high volume levels for long periods.” or equivalent wording <p>An equipment safeguard shall prevent exposure of an ordinary person to an RS2 source without intentional physical action from the ordinary person and shall automatically return to an output level not exceeding what is specified for an RS1 source when the power is switched off.</p> <p>The equipment shall provide a means to actively inform the user of the increased sound level when the equipment is operated with an output exceeding RS1. Any means used shall be acknowledged by the user before activating a mode of operation which allows for an output exceeding RS1. The acknowledgement does not need to be repeated more than once every 20 h of cumulative listening time.</p> <p>NOTE 2 Examples of means include visual or audible signals. Action from the user is always needed.</p> <p>NOTE 3 The 20 h listening time is the accumulative listening time, independent of how often and how long the personal music player has been switched off.</p> <p>A skilled person shall not be unintentionally exposed to RS3.</p> | | |
| 10.6.5 | Requirements for dose-based systems | | N/A |
| 10.6.5.1 | <p>General requirements</p> <p>Personal music players shall give the warnings as provided below when tested according to EN 50332-3, using the limits from this clause.</p> | | N/A |

IEC62368_1E - ATTACHMENT

| | | | |
|-----------------|--|--|-----|
| | <p>The manufacturer may offer optional settings to allow the users to modify when and how they wish to receive the notifications and warnings to promote a better user experience without defeating the safeguards. This allows the users to be informed in a method that best meets their physical capabilities and device usage needs. If such optional settings are offered, an administrator (for example, parental restrictions, business/educational administrators, etc.) shall be able to lock any optional settings into a specific configuration.</p> <p>The personal music player shall be supplied with easy to understand explanation to the user of the dose management system, the risks involved, and how to use the system safely. The user shall be made aware that other sources may significantly contribute to their sound exposure, for example work, transportation, concerts, clubs, cinema, car races, etc.</p> | | |
| 10.6.5.2 | <p>Dose-based warning and requirements</p> <p>When a dose of 100 % <i>CSD</i> is reached, and at least at every 100 % further increase of <i>CSD</i>, the device shall warn the user and require an acknowledgement. In case the user does not acknowledge, the output level shall automatically decrease to compliance with class RS1.</p> <p>The warning shall at least clearly indicate that listening above 100 % <i>CSD</i> leads to the risk of hearing damage or loss.</p> | | N/A |
| 10.6.5.3 | <p>Exposure-based requirements</p> <p>With only dose-based requirements, cause and effect could be far separated in time, defying the purpose of educating users about safe listening practice. In addition to dose-based requirements, a PMP shall therefore also put a limit to the short-term sound level a user can listen at.</p> <p>The exposure-based limiter (EL) shall automatically reduce the sound level not to exceed 100 dB(A) or 150 mV integrated over the past 180 s, based on methodology defined in EN 50332-3.</p> <p>The EL settling time (time from starting level reduction to reaching target output) shall be 10 s or faster.</p> <p>Test of EL functionality is conducted according to EN 50332-3, using the limits from this clause. For equipment provided as a package (player with its</p> | | N/A |

IEC62368_1E - ATTACHMENT

| | | | |
|--|--|--|--|
| | <p>listening device), the level integrated over 180 s shall be 100 dB or lower. For equipment provided with a standardized connector, the unweighted level integrated over 180 s shall be no more than 150 mV for an analogue interface and no more than -10 dBFS for a digital interface.</p> <p>NOTE In case the source is known not to be music (or test signal), the EL may be disabled.</p> | | |
|--|--|--|--|

| | | | |
|-----------------|---|--|-----|
| 10.6.6 | Requirements for listening devices (headphones, earphones, etc.) | | N/A |
| 10.6.6.1 | <p>Corded listening devices with analogue input</p> <p>With 94 dB L_{Aeq} acoustic pressure output of the listening device, and with the volume and sound settings in the listening device (for example, built-in volume level control, additional sound features like equalization, etc.) set to the combination of positions that maximize the measured acoustic output, the input voltage of the listening device when playing the fixed “programme simulation noise” as described in EN 50332-1 shall be ≥ 75 mV.</p> <p>NOTE The values of 94 dB and 75 mV correspond with 85 dB and 27 mV or 100 dB and 150 mV.</p> | | N/A |
| 10.6.6.2 | <p>Corded listening devices with digital input</p> <p>With any playing device playing the fixed “programme simulation noise” described in EN 50332-1, and with the volume and sound settings in the listening device (for example, built-in volume level control, additional sound features like equalization, etc.) set to the combination of positions that maximize the measured acoustic output, the $L_{Aeq,T}$ acoustic output of the listening device shall be ≤ 100 dB with an input signal of -10 dBFS.</p> | | N/A |
| 10.6.6.3 | <p>Cordless listening devices</p> <p>In cordless mode,</p> <ul style="list-style-type: none"> – with any playing and transmitting device playing the fixed programme simulation noise described in EN 50332-1; and – respecting the cordless transmission standards, where an air interface standard exists that specifies the equivalent acoustic level; and – with volume and sound settings in the receiving device (for example, built-in volume level control, additional sound features like equalization, etc.) set to the combination of positions that maximize the measured acoustic output for the above mentioned programme simulation noise, the $L_{Aeq,T}$ acoustic output of the listening device shall be ≤ 100 dB with | | N/A |

IEC62368_1E - ATTACHMENT

| | | | | | | | | | | | | | | | | | | | | | | | | | | | | | | | | | | | | | | | | | | | | | | | | | | | | | | | | | | | | | | | | |
|-------------------------|--|-------------------------|-----------------------|-------------|-----------------------|---|--------------|---------|--------|---------|--------|--------|------|-------|--------------|---------|------|-------------------------|--------|-------------|--------------|-------------------------|--------|---------|--------|---------|------|------------|------|------------|------|------------|------|---------|------|-------|------|-----------|-----------------------|-------|--------|-------|------|---------|----------------------|-----------|------|--------------------|-----------------------|--------|--------|--------|--------|---------|--------|-------|------|-------|------|--|--|--|--|---|
| | an input signal of -10 dBFS. | | | | | | | | | | | | | | | | | | | | | | | | | | | | | | | | | | | | | | | | | | | | | | | | | | | | | | | | | | | | | | | |
| 10.6.6.4 | Measurement method Measurements shall be made in accordance with EN 50332-2 as applicable. | | | N/A | | | | | | | | | | | | | | | | | | | | | | | | | | | | | | | | | | | | | | | | | | | | | | | | | | | | | | | | | | | | |
| 3 | Modification to the whole document | | | P | | | | | | | | | | | | | | | | | | | | | | | | | | | | | | | | | | | | | | | | | | | | | | | | | | | | | | | | | | | | |
| | Delete all the “country” notes in the reference document according to the following list: <table><tr><td>0.2.1</td><td>Note 1 and 2</td><td>1</td><td>Note 4 and 5</td><td>3.3.8.1</td><td>Note 2</td></tr><tr><td>3.3.8.3</td><td>Note 1</td><td>4.1.15</td><td>Note</td><td>4.7.3</td><td>Note 1 and 2</td></tr><tr><td>5.2.2.2</td><td>Note</td><td>5.4.2.3.2.2 Table 12</td><td>Note c</td><td>5.4.2.3.2.4</td><td>Note 1 and 3</td></tr><tr><td>5.4.2.3.2.4 Table 13</td><td>Note 2</td><td>5.4.2.5</td><td>Note 2</td><td>5.4.5.1</td><td>Note</td></tr><tr><td>5.4.10.2.1</td><td>Note</td><td>5.4.10.2.2</td><td>Note</td><td>5.4.10.2.3</td><td>Note</td></tr><tr><td>5.5.2.1</td><td>Note</td><td>5.5.6</td><td>Note</td><td>5.6.4.2.1</td><td>Note 2 and 3 and 4</td></tr><tr><td>5.6.8</td><td>Note 2</td><td>5.7.6</td><td>Note</td><td>5.7.7.1</td><td>Note 1 and Note 2</td></tr><tr><td>8.5.4.2.3</td><td>Note</td><td>10.2.1 Table 39</td><td>Note 3 and 4 and 5</td><td>10.5.3</td><td>Note 2</td></tr><tr><td>10.6.4</td><td>Note 3</td><td>F.3.3.6</td><td>Note 3</td><td>Y.4.1</td><td>Note</td></tr><tr><td>Y.4.5</td><td>Note</td><td></td><td></td><td></td><td></td></tr></table> | | | 0.2.1 | Note 1 and 2 | 1 | Note 4 and 5 | 3.3.8.1 | Note 2 | 3.3.8.3 | Note 1 | 4.1.15 | Note | 4.7.3 | Note 1 and 2 | 5.2.2.2 | Note | 5.4.2.3.2.2 Table 12 | Note c | 5.4.2.3.2.4 | Note 1 and 3 | 5.4.2.3.2.4 Table 13 | Note 2 | 5.4.2.5 | Note 2 | 5.4.5.1 | Note | 5.4.10.2.1 | Note | 5.4.10.2.2 | Note | 5.4.10.2.3 | Note | 5.5.2.1 | Note | 5.5.6 | Note | 5.6.4.2.1 | Note 2 and 3 and 4 | 5.6.8 | Note 2 | 5.7.6 | Note | 5.7.7.1 | Note 1 and Note 2 | 8.5.4.2.3 | Note | 10.2.1 Table 39 | Note 3 and 4 and 5 | 10.5.3 | Note 2 | 10.6.4 | Note 3 | F.3.3.6 | Note 3 | Y.4.1 | Note | Y.4.5 | Note | | | | | P |
| 0.2.1 | Note 1 and 2 | 1 | Note 4 and 5 | 3.3.8.1 | Note 2 | | | | | | | | | | | | | | | | | | | | | | | | | | | | | | | | | | | | | | | | | | | | | | | | | | | | | | | | | | | |
| 3.3.8.3 | Note 1 | 4.1.15 | Note | 4.7.3 | Note 1 and 2 | | | | | | | | | | | | | | | | | | | | | | | | | | | | | | | | | | | | | | | | | | | | | | | | | | | | | | | | | | | |
| 5.2.2.2 | Note | 5.4.2.3.2.2 Table 12 | Note c | 5.4.2.3.2.4 | Note 1 and 3 | | | | | | | | | | | | | | | | | | | | | | | | | | | | | | | | | | | | | | | | | | | | | | | | | | | | | | | | | | | |
| 5.4.2.3.2.4 Table 13 | Note 2 | 5.4.2.5 | Note 2 | 5.4.5.1 | Note | | | | | | | | | | | | | | | | | | | | | | | | | | | | | | | | | | | | | | | | | | | | | | | | | | | | | | | | | | | |
| 5.4.10.2.1 | Note | 5.4.10.2.2 | Note | 5.4.10.2.3 | Note | | | | | | | | | | | | | | | | | | | | | | | | | | | | | | | | | | | | | | | | | | | | | | | | | | | | | | | | | | | |
| 5.5.2.1 | Note | 5.5.6 | Note | 5.6.4.2.1 | Note 2 and 3 and 4 | | | | | | | | | | | | | | | | | | | | | | | | | | | | | | | | | | | | | | | | | | | | | | | | | | | | | | | | | | | |
| 5.6.8 | Note 2 | 5.7.6 | Note | 5.7.7.1 | Note 1 and Note 2 | | | | | | | | | | | | | | | | | | | | | | | | | | | | | | | | | | | | | | | | | | | | | | | | | | | | | | | | | | | |
| 8.5.4.2.3 | Note | 10.2.1 Table 39 | Note 3 and 4 and 5 | 10.5.3 | Note 2 | | | | | | | | | | | | | | | | | | | | | | | | | | | | | | | | | | | | | | | | | | | | | | | | | | | | | | | | | | | |
| 10.6.4 | Note 3 | F.3.3.6 | Note 3 | Y.4.1 | Note | | | | | | | | | | | | | | | | | | | | | | | | | | | | | | | | | | | | | | | | | | | | | | | | | | | | | | | | | | | |
| Y.4.5 | Note | | | | | | | | | | | | | | | | | | | | | | | | | | | | | | | | | | | | | | | | | | | | | | | | | | | | | | | | | | | | | | | |
| 4 | Modification to Clause 1 | | | P | | | | | | | | | | | | | | | | | | | | | | | | | | | | | | | | | | | | | | | | | | | | | | | | | | | | | | | | | | | | |
| 1 | Add the following note: NOTE Z1 The use of certain substances in electrical and electronic equipment is restricted within the EU: see Directive 2011/65/EU. | | | P | | | | | | | | | | | | | | | | | | | | | | | | | | | | | | | | | | | | | | | | | | | | | | | | | | | | | | | | | | | | |

| | | | |
|-------------|--|--|-----|
| 5 | Modification to 4.Z1 | | — |
| 4.Z1 | Add the following new subclause after 4.9: To protect against excessive current, short-circuits and earth faults in circuits connected to an a.c. mains , protective devices shall be included either as integral parts of the equipment or as parts of the building installation, subject to the following, a), b) | | N/A |

IEC62368_1E - ATTACHMENT

| | | | |
|--------------------|---|--|-----|
| | <p>and c):</p> <p>a) except as detailed in b) and c), protective devices necessary to comply with the requirements of B.3.1 and B.4 shall be included as parts of the equipment;</p> <p>b) for components in series with the mains input to the equipment such as the supply cord, appliance coupler, r.f.i. filter and switch, short-circuit and earth fault protection may be provided by protective devices in the building installation;</p> <p>c) it is permitted for pluggable equipment type B or permanently connected equipment, to rely on dedicated overcurrent and short-circuit protection in the building installation, provided that the means of protection, e.g. fuses or circuit breakers, is fully specified in the installation instructions.</p> <p>If reliance is placed on protection in the building installation, the installation instructions shall so state, except that for pluggable equipment type A the building installation shall be regarded as providing protection in accordance with the rating of the wall socket outlet.</p> | | |
| 6 | Modification to 5.4.2.3.2.4 | | — |
| 5.4.2.3.2.4 | <p>Add the following to the end of this subclause:</p> <p>The requirement for interconnection with external circuit is in addition given in EN 50491-3:2009.</p> | | N/A |
| 7 | Modification to 10.2.1 | | — |
| 10.2.1 | <p>Add the following to ^{c)} and ^{d)} in table 39:</p> <p>For additional requirements, see 10.5.1.</p> | | N/A |
| 8 | Modification to 10.5.1 | | — |
| 10.5.1 | <p>Add the following after the first paragraph:</p> <p>For RS 1 compliance is checked by measurement under the following conditions:</p> <p>In addition to the normal operating conditions, all controls adjustable from the outside by hand, by any object such as a tool or a coin, and those internal adjustments or pre-sets which are not locked in a reliable manner, are adjusted so as to give maximum radiation whilst maintaining an intelligible picture for 1 h, at the end of which the measurement is made.</p> <p>NOTE Z1 Soldered joints and paint lockings are examples of adequate locking.</p> | | N/A |

| IEC62368_1E - ATTACHMENT | | | |
|--------------------------|--|--|-----|
| | <p>The dose-rate is determined by means of a radiation monitor with an effective area of 10 cm², at any point 10 cm from the outer surface of the apparatus.</p> <p>Moreover, the measurement shall be made under fault conditions causing an increase of the high voltage, provided an intelligible picture is maintained for 1 h, at the end of which the measurement is made.</p> <p>For RS1, the dose-rate shall not exceed 1 µSv/h taking account of the background level.</p> <p>NOTE Z2 These values appear in Directive 96/29/Euratom of 13 May 1996.</p> | | |
| 9 | Modification to G.7.1 | | — |
| G.7.1 | <p>Add the following note:</p> <p>NOTE Z1 The harmonized code designations corresponding to the IEC cord types are given in Annex ZD.</p> | | N/A |

| | | | |
|---------------|--|--|-----|
| 10 | Modification to Bibliography | | P |
| | <p>Add the following notes for the standards indicated:</p> <p>IEC 60130-9 NOTE Harmonized as EN 60130-9. IEC 60269-2 NOTE Harmonized as HD 60269-2. IEC 60309-1 NOTE Harmonized as EN 60309-1. IEC 60364 NOTE some parts harmonized in HD 384/HD 60364 series. IEC 60601-2-4 NOTE Harmonized as EN 60601-2-4. IEC 60664-5 NOTE Harmonized as EN 60664-5. IEC 61032:1997 NOTE Harmonized as EN 61032:1998 (not modified). IEC 61508-1 NOTE Harmonized as EN 61508-1. IEC 61558-2-1 NOTE Harmonized as EN 61558-2-1. IEC 61558-2-4 NOTE Harmonized as EN 61558-2-4. IEC 61558-2-6 NOTE Harmonized as EN 61558-2-6. IEC 61643-1 NOTE Harmonized as EN 61643-1. IEC 61643-21 NOTE Harmonized as EN 61643-21. IEC 61643-311 NOTE Harmonized as EN 61643-311. IEC 61643-321 NOTE Harmonized as EN 61643-321. IEC 61643-331 NOTE Harmonized as EN 61643-331.</p> | | P |
| 11 | ADDITION OF ANNEXES | | — |
| ZB | ANNEX ZB, SPECIAL NATIONAL CONDITIONS (EN) | | — |
| 4.1.15 | <p>Denmark, Finland, Norway and Sweden</p> <p>To the end of the subclause the following is added: Class I pluggable equipment type A intended for connection to other equipment or a network shall, if safety relies on connection to</p> | | N/A |

IEC62368_1E - ATTACHMENT

| | | | |
|-----------------------------|--|--|-----|
| | <p>reliable earthing or if surge suppressors are connected between the network terminals and accessible parts, have a marking stating that the equipment shall be connected to an earthed mains socket-outlet.</p> <p>The marking text in the applicable countries shall be as follows:</p> <p>In Denmark: "Apparatets stikprop skal tilsluttes en stikkontakt med jord som giver forbindelse til stikproppens jord."</p> <p>In Finland: "Laite on liitettävä suojakoskettimilla varustettuun pistorasiaan"</p> <p>In Norway: "Apparatet må tilkoples jordet stikkontakt"</p> <p>In Sweden: "Apparaten skall anslutas till jordat uttag"</p> | | |
| 4.7.3 | <p>United Kingdom</p> <p>To the end of the subclause the following is added:</p> <p>The torque test is performed using a socket-outlet complying with BS 1363, and the plug part shall be assessed to the relevant clauses of BS 1363. Also see Annex G.4.2 of this annex</p> | | N/A |
| 5.2.2.2 | <p>Denmark</p> <p>After the 2nd paragraph add the following:</p> <p>A warning (marking safeguard) for high touch current is required if the touch current exceeds the limits of 3,5 mA a.c. or 10 mA d.c.</p> | | N/A |
| 5.4.11.1 and Annex G | <p>Finland and Sweden</p> <p>To the end of the subclause the following is added:</p> <p>For separation of the telecommunication network from earth the following is applicable:</p> <p>If this insulation is solid, including insulation forming part of a component, it shall at least consist of either</p> <ul style="list-style-type: none"> • two layers of thin sheet material, each of which shall pass the electric strength test below, or • one layer having a distance through insulation of at least 0,4 mm, which shall pass the electric strength test below. | | N/A |

IEC62368_1E - ATTACHMENT

| | | | |
|----------------|--|--|-----|
| | <p>If this insulation forms part of a semiconductor component (e.g. an optocoupler), there is no distance through insulation requirement for the insulation consisting of an insulating compound completely filling the casing, so that clearances and creepage distances do not exist, if the component passes the electric strength test in accordance with the compliance clause below and in addition</p> <ul style="list-style-type: none"> • passes the tests and inspection criteria of 5.4.8 with an electric strength test of 1,5 kV multiplied by 1,6 (the electric strength test of 5.4.9 shall be performed using 1,5 kV), <p>and</p> <ul style="list-style-type: none"> • is subject to routine testing for electric strength during manufacturing, using a test voltage of 1,5 kV. <p>It is permitted to bridge this insulation with a capacitor complying with EN 60384-14:2005, subclass Y2.</p> <p>A capacitor classified Y3 according to EN 60384-14:2005, may bridge this insulation under the following conditions:</p> <ul style="list-style-type: none"> • the insulation requirements are satisfied by having a capacitor classified Y3 as defined by EN 60384-14, which in addition to the Y3 testing, is tested with an impulse test of 2,5 kV defined in 5.4.11; • the additional testing shall be performed on all the test specimens as described in EN 60384-14; <p>the impulse test of 2,5 kV is to be performed before the endurance test in EN 60384-14, in the sequence of tests as described in EN 60384-14.</p> | | |
| 5.5.2.1 | <p>Norway</p> <p>After the 3rd paragraph the following is added:</p> <p>Due to the IT power system used, capacitors are required to be rated for the applicable line-to-line voltage (230 V).</p> | | N/A |
| 5.5.6 | <p>Finland, Norway and Sweden</p> <p>To the end of the subclause the following is added:</p> <p>Resistors used as basic safeguard or bridging</p> | | N/A |

IEC62368_1E - ATTACHMENT

| | | | |
|------------------|---|--|-----|
| | basic insulation in class I pluggable equipment type A shall comply with G.10.1 and the test of G.10.2. | | |
| 5.6.1 | Denmark Add to the end of the subclause Due to many existing installations where the socket-outlets can be protected with fuses with higher rating than the rating of the socket-outlets the protection for pluggable equipment type A shall be an integral part of the equipment. <i>Justification:</i> In Denmark an existing 13 A socket outlet can be protected by a 20 A fuse. | | N/A |
| 5.6.4.2.1 | Ireland and United Kingdom After the indent for pluggable equipment type A , the following is added: – the protective current rating is taken to be 13 A, this being the largest rating of fuse used in the mains plug. | | N/A |
| 5.6.4.2.1 | France After the indent for pluggable equipment type A , the following is added: – in certain cases, the protective current rating of the circuit supplied from the mains is taken as 20 A instead of 16 A. | | N/A |
| 5.6.5.1 | To the second paragraph the following is added: The range of conductor sizes of flexible cords to be accepted by terminals for equipment with a rated current over 10 A and up to and including 13 A is: 1,25 mm ² to 1,5 mm ² in cross-sectional area. | | N/A |
| 5.6.8 | Norway To the end of the subclause the following is added: Equipment connected with an earthed mains plug is classified as class I equipment . See the Norway marking requirement in 4.1.15. The symbol IEC 60417-6092, as specified in F.3.6.2, is accepted. | | N/A |
| 5.7.6 | Denmark To the end of the subclause the following is added: The installation instruction shall be affixed to the equipment if the protective conductor current exceeds the limits of 3,5 mA a.c. or 10 mA d.c. | | N/A |

| IEC62368_1E - ATTACHMENT | | | |
|--------------------------|--|--|-----|
| 5.7.6.2 | Denmark To the end of the subclause the following is added: The warning (marking safeguard) for high touch current is required if the touch current or the protective current exceed the limits of 3,5 mA. | | N/A |
| 5.7.7.1 | Norway and Sweden To the end of the subclause the following is added: The screen of the television distribution system is normally not earthed at the entrance of the building and there is normally no equipotential bonding system within the building. Therefore the protective earthing of the building installation needs to be isolated from the screen of a cable distribution system. It is however accepted to provide the insulation external to the equipment by an adapter or an interconnection cable with galvanic isolator, which may be provided by a retailer, for example. The user manual shall then have the following or similar information in Norwegian and Swedish language respectively, depending on in what country the equipment is intended to be used in: “Apparatus connected to the protective earthing of the building installation through the mains connection or through other apparatus with a connection to protective earthing – and to a television distribution system using coaxial cable, may in some circumstances create a fire hazard. Connection to a television distribution system therefore has to be provided through a device providing electrical isolation below a certain frequency range (galvanic isolator, see EN 60728-11)” NOTE In Norway, due to regulation for CATV-installations, and in Sweden, a galvanic isolator shall provide electrical insulation below 5 MHz. The insulation shall withstand a dielectric strength of 1,5 kV r.m.s., 50 Hz or 60 Hz, for 1 min. Translation to Norwegian (the Swedish text will also be accepted in Norway): “Apparater som er koplet til beskyttelsesjord via nettplugg og/eller via annet jordtilkoplet utstyr – og er tilkoplet et koaksialbasert kabel-TV nett, kan forårsake brannfare. For å unngå dette skal det ved tilkopling av apparater til kabel-TV nett installeres en | | N/A |

IEC62368_1E - ATTACHMENT

| | | | |
|----------------------|--|--|-----|
| | galvanisk isolator mellom apparatet og kabel-TV nettet.” Translation to Swedish: ”Apparater som är kopplad till skyddsjord via jordat vägguttag och/eller via annan utrustning och samtidigt är kopplad till kabel-TV nät kan i vissa fall medföra risk för brand. För att undvika detta skall vid anslutning av apparaten till kabel-TV nät galvanisk isolator finnas mellan apparaten och kabel-TV nätet.”. | | |
| 8.5.4.2.3 | United Kingdom Add the following after the 2 nd dash bullet in 3 rd paragraph: An emergency stop system complying with the requirements of IEC 60204-1 and ISO 13850 is required where there is a risk of personal injury. | | N/A |
| B.3.1 and B.4 | Ireland and United Kingdom The following is applicable: To protect against excessive currents and short-circuits in the primary circuit of direct plug-in equipment , tests according to Annexes B.3.1 and B.4 shall be conducted using an external miniature circuit breaker complying with EN 60898-1, Type B, rated 32A. If the equipment does not pass these tests, suitable protective devices shall be included as an integral part of the direct plug-in equipment , until the requirements of Annexes B.3.1 and B.4 are met | | N/A |
| G.4.2 | Denmark To the end of the subclause the following is added: Supply cords of single phase appliances having a rated current not exceeding 13 A shall be provided with a plug according to DS 60884-2-D1:2011. CLASS I EQUIPMENT provided with socket-outlets with earth contacts or which are intended to be used in locations where protection against indirect contact is required according to the wiring rules shall be provided with a plug in accordance with standard sheet DK 2-1a or DK 2-5a. If a single-phase equipment having a RATED CURRENT exceeding 13 A or if a polyphase equipment is provided with a supply cord with a | | N/A |

IEC62368_1E - ATTACHMENT

| | | | |
|--------------|---|--|-----|
| | <p>plug, this plug shall be in accordance with the standard sheets DK 6-1a in DS 60884-2-D1 or EN 60309-2.</p> <p>Mains socket outlets intended for providing power to Class II apparatus with a rated current of 2,5 A shall be in accordance DS 60884-2-D1:2011 standard sheet DKA 1-4a.</p> <p>Other current rating socket outlets shall be in compliance with Standard Sheet DKA 1-3a or DKA 1-1c.</p> <p>Mains socket-outlets with earth shall be in compliance with DS 60884-2-D1:2011 Standard Sheet DK 1-3a, DK 1-1c, DK1-1d, DK 1-5a or DK 1-7a</p> <p><i>Justification:</i> Heavy Current Regulations, Section 6c</p> | | |
| G.4.2 | <p>United Kingdom</p> <p>To the end of the subclause the following is added:</p> <p>The plug part of direct plug-in equipment shall be assessed to BS 1363: Part 1, 12.1, 12.2, 12.3, 12.9, 12.11, 12.12, 12.13, 12.16, and 12.17, except that the test of 12.17 is performed at not less than 125 °C. Where the metal earth pin is replaced by an Insulated Shutter Opening Device (ISOD), the requirements of clauses 22.2 and 23 also apply.</p> | | N/A |
| G.7.1 | <p>United Kingdom</p> <p>To the first paragraph the following is added:</p> <p>Equipment which is fitted with a flexible cable or cord and is designed to be connected to a mains socket conforming to BS 1363 by means of that flexible cable or cord shall be fitted with a 'standard plug' in accordance with the Plugs and Sockets etc. (Safety) Regulations 1994, Statutory Instrument 1994 No. 1768, unless exempted by those regulations.</p> <p>NOTE "Standard plug" is defined in SI 1768:1994 and essentially means an approved plug conforming to BS 1363 or an approved conversion plug.</p> | | N/A |
| G.7.1 | <p>Ireland</p> <p>To the first paragraph the following is added:</p> <p>Apparatus which is fitted with a flexible cable or cord</p> | | N/A |

| IEC62368_1E - ATTACHMENT | | | |
|--------------------------|---|--|-----|
| | shall be provided with a plug in accordance with Statutory Instrument 525: 1997, "13 A Plugs and Conversion Adapters for Domestic Use Regulations: 1997. S.I. 525 provides for the recognition of a standard of another Member State which is equivalent to the relevant Irish Standard | | |
| G.7.2 | Ireland and United Kingdom To the first paragraph the following is added: A power supply cord with a conductor of 1,25 mm ² is allowed for equipment which is rated over 10 A and up to and including 13 A. | | N/A |

| | | | |
|---------------|--|--|-----|
| ZC | ANNEX ZC, NATIONAL DEVIATIONS (EN) | | — |
| 10.5.2 | Germany The following requirement applies: For the operation of any cathode ray tube intended for the display of visual images operating at an acceleration voltage exceeding 40 kV, authorization is required, or application of type approval (Bauartzulassung) and marking. <i>Justification:</i> German ministerial decree against ionizing radiation (Röntgenverordnung), in force since 2002-07-01, implementing the European Directive 96/29/EURATOM. NOTE Contact address: Physikalisch-Technische Bundesanstalt, Bundesallee 100, D-38116 Braunschweig, Tel.: Int+49-531-592-6320, Internet: http://www.ptb.de | | N/A |

| | | |
|-----------|--|---|
| ZD | IEC and CENELEC CODE DESIGNATIONS FOR FLEXIBLE CORDS (EN) | — |
|-----------|--|---|

IEC62368_1E - ATTACHMENT

| Type of flexible cord | Code designations | | N/A |
|---|-------------------|--------------------------|-----|
| | IEC | CENELEC | |
| PVC insulated cords | | | |
| Flat twin tinsel cord | 60227 IEC 41 | H03VH-Y | |
| Light polyvinyl chloride sheathed flexible cord | 60227 IEC 52 | H03VV-F H03VVH2-F | |
| Ordinary polyvinyl chloride sheathed flexible cord | 60227 IEC 53 | H05VV-F H05VVH2-F | |
| Rubber insulated cords | | | |
| Braided cord | 60245 IEC 51 | H03RT-F | |
| Ordinary tough rubber sheathed flexible cord | 60245 IEC 53 | H05RR-F | |
| Ordinary polychloroprene sheathed flexible cord | 60245 IEC 57 | H05RN-F | |
| Heavy polychloroprene sheathed flexible cord | 60245 IEC 66 | H07RN-F | |
| Cords having high flexibility | | | |
| Rubber insulated and sheathed cord | 60245 IEC 86 | H03RR-H | |
| Rubber insulated, crosslinked PVC sheathed cord | 60245 IEC 87 | H03RV4-H | |
| Crosslinked PVC insulated and sheathed cord | 60245 IEC 88 | H03V4V4-H | |
| Cords insulated and sheathed with halogen-free thermoplastic compounds | | | |
| Light halogen-free thermoplastic insulated and sheathed flexible cords | | H03Z1Z1-F H03Z1Z1H2-F | |
| Ordinary halogen-free thermoplastic insulated and sheathed flexible cords | | H05Z1Z1-F H05Z1Z1H2-F | |

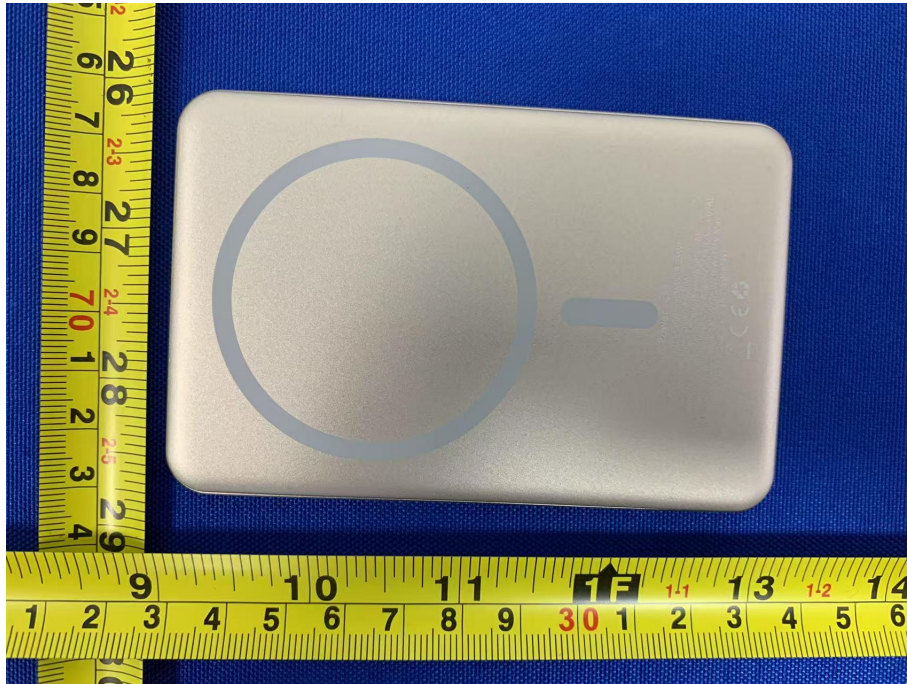
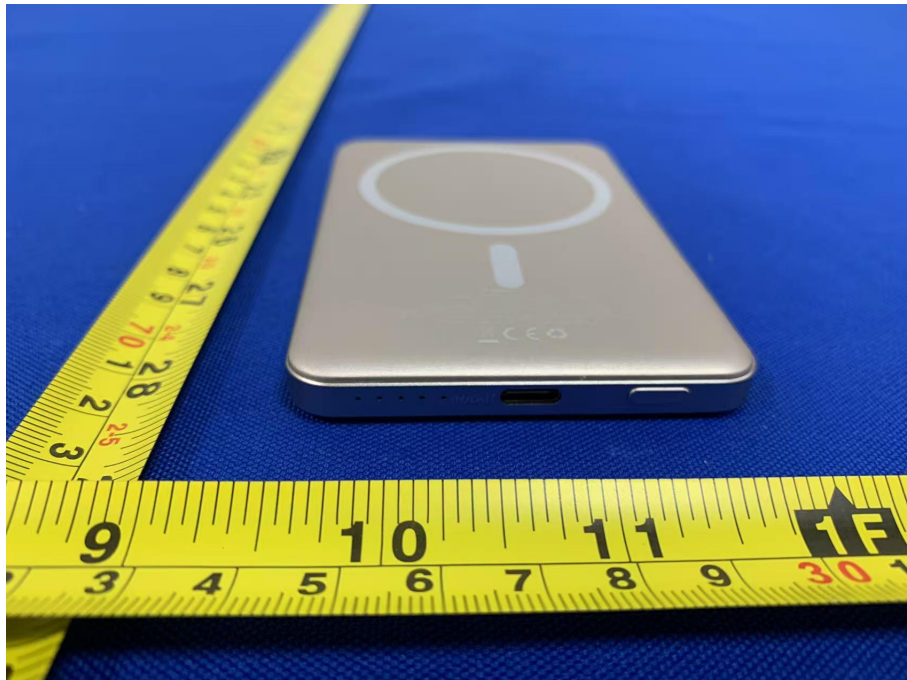
Photos**Overview****Overview**

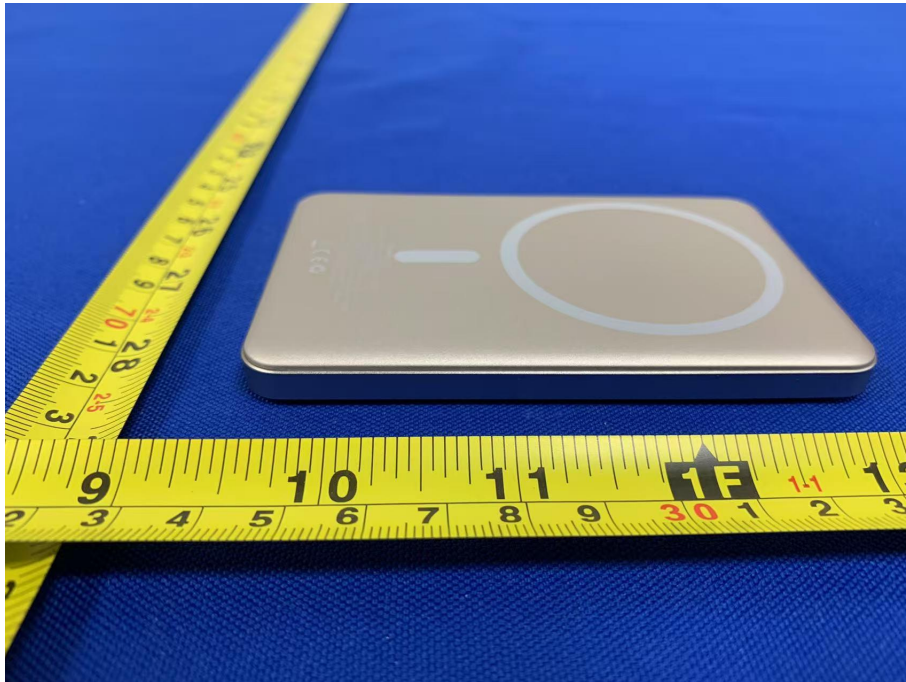

Overview

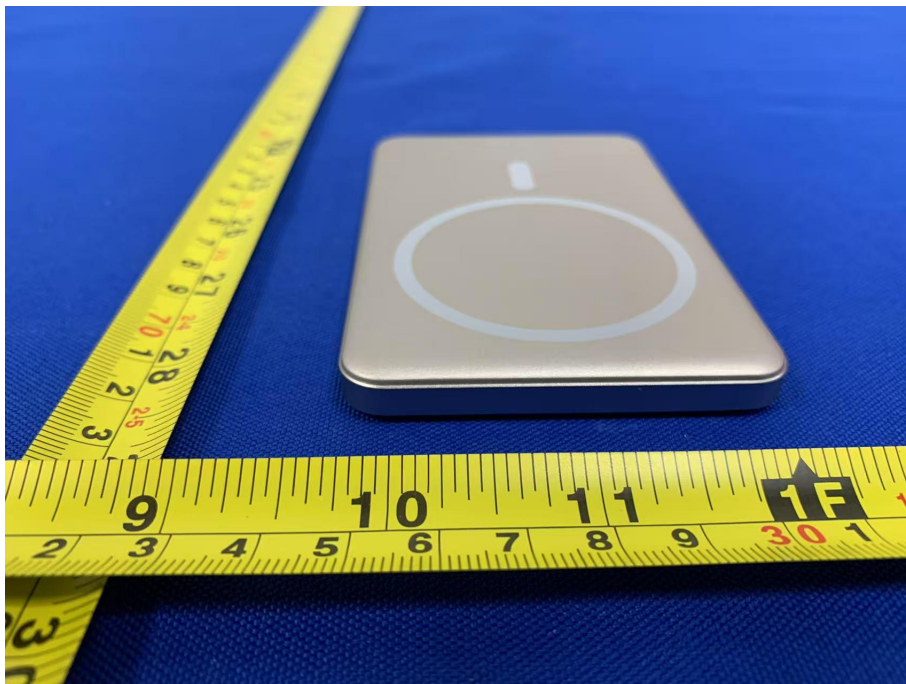

Overview

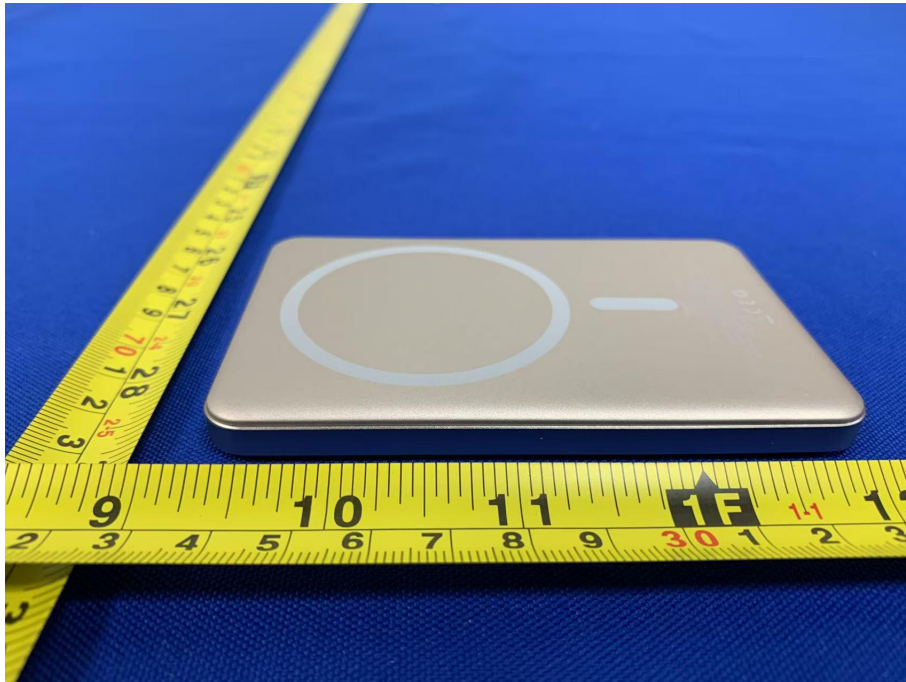

Overview



Overview

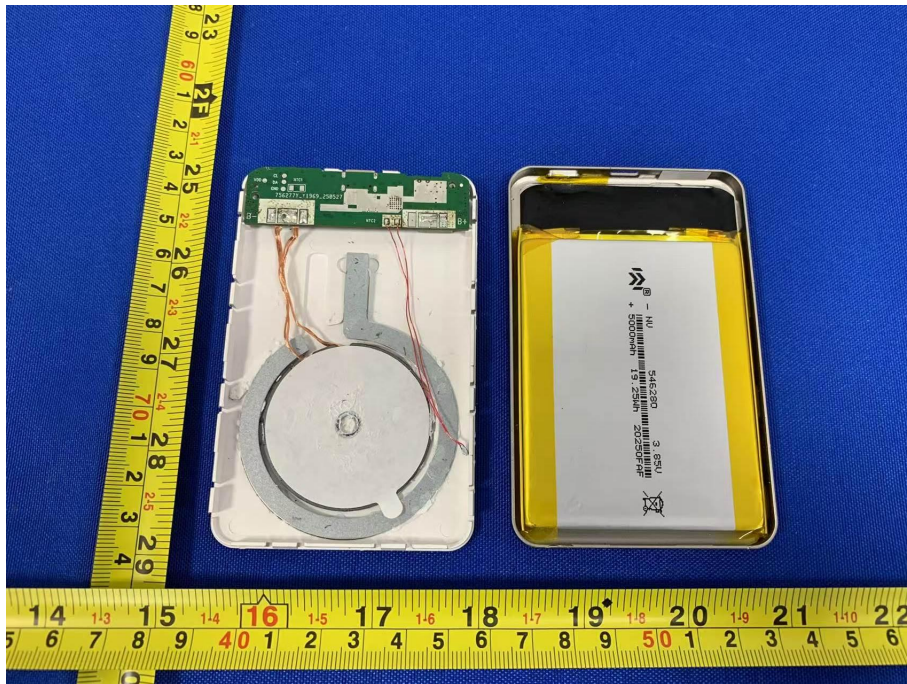

Internal view



Internal view

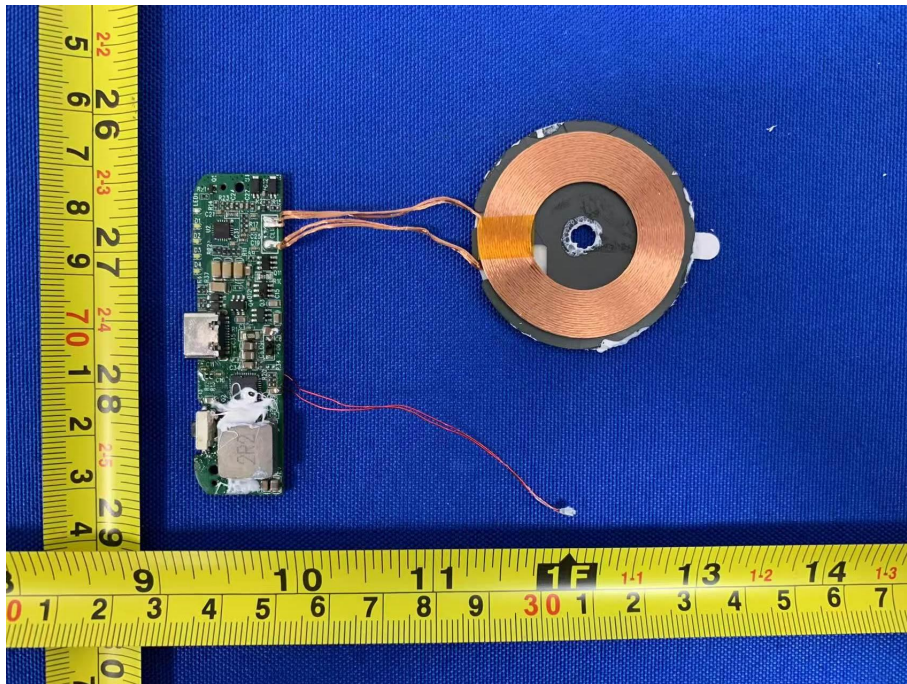

Internal view

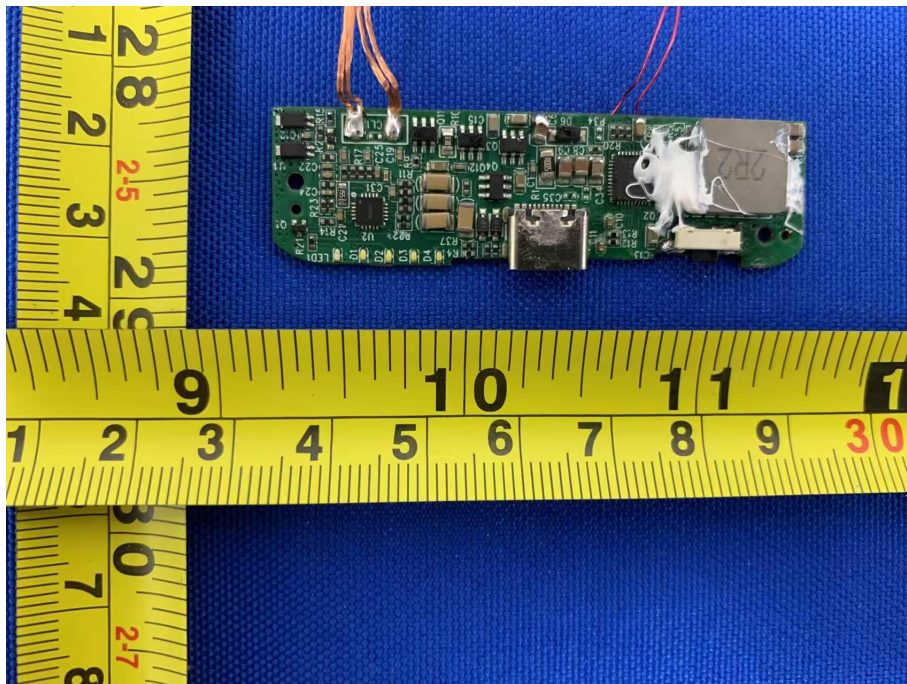

Internal view

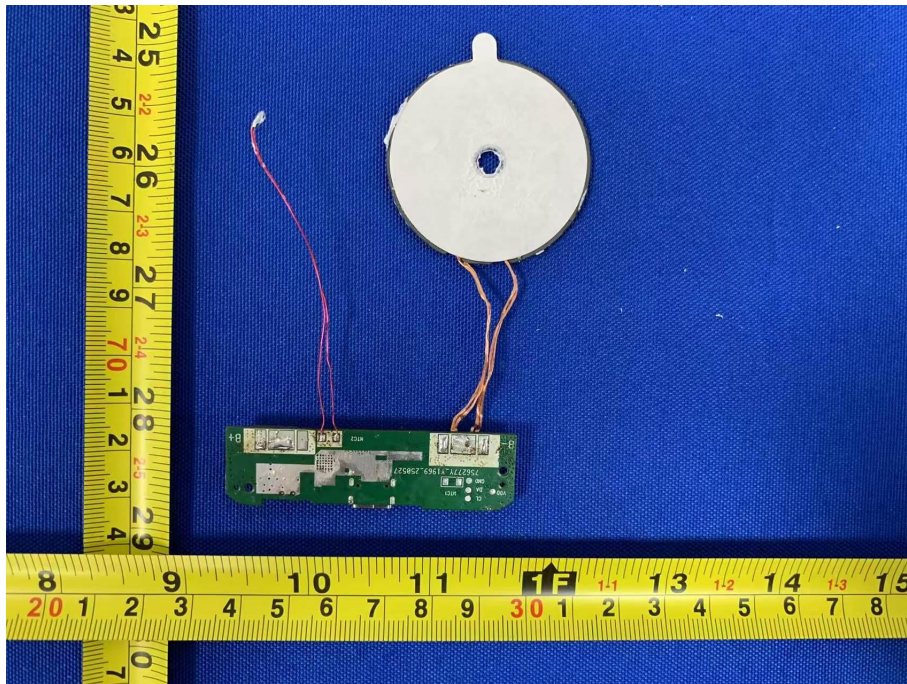

Internal view

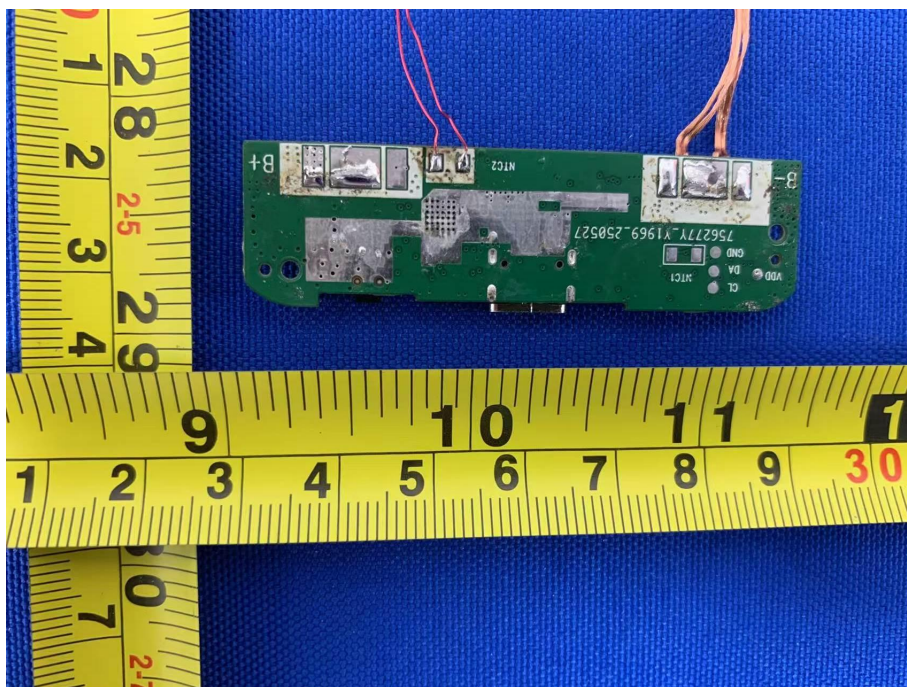

Internal view