



TEST REPORT
IEC 62560
Self-Ballasted LED-Lamp
for general lighting services by voltage > 50V Safety specifications

Report Number.....: AOC250820012S

Date of issue.....: 2025-08-26

Total number of pages..... 18 pages

Name of Testing Laboratory preparing the Report.....: Shenzhen AOCE Electronic Technology Service Co., Ltd
Room 202, 2nd Floor, No.12th Building of Xinhe Tongfuyu Industrial Park, Fuhai Street, Baoan District, Shenzhen, Guangdong, China

Applicant's name.....: Zhongshan Loreen Lighting Co.,Ltd.

Address.....: No.8, Room 1006, Changfeng Apartment, No.105,Tongxing Road, Guzhen Town, Zhongshan Province

Test specification:

Standard.....: IEC 62560:2011+A1:2015

Test procedure.....: Type testing

Non-standard test method.....: N/A

Test Report Form No.....: IEC62560C

Test Report Form(s) Originator.....: DEKRA Certification B.V.

Master TRF.....: Dated 2018-12-21

Copyright © 2018 IEC System of Conformity Assessment Schemes for Electrotechnical Equipment and Components (IECEE System). All rights reserved.

This publication may be reproduced in whole or in part for non-commercial purposes as long as the IECEE is acknowledged as copyright owner and source of the material. IECEE takes no responsibility for and will not assume liability for damages resulting from the reader's interpretation of the reproduced material due to its placement and context.

If this Test Report Form is used by non-IECEE members, the IECEE/IEC logo and the reference to the CB Scheme procedure shall be removed.

General disclaimer:

The test results presented in this report relate only to the object tested.

This report shall not be reproduced, except in full, without the written approval of the Issuing Testing Laboratory. The authenticity of this Test Report and its contents can be verified by contacting the Testing Laboratory, responsible for this Test Report.

Test item description..... :	LED Bulb	
Trade Mark..... :	N/A	
Manufacturer..... :	Zhongshan Loreen Lighting Co.,Ltd. No.8,Room 1006,Changfeng Apartment,No.105,Tongxing Road, Guzhen Town,Zhongshan Province	
Model/Type reference..... :	LED BULB 60W, T190-100W	
Ratings..... :	220-240 V~, 50/60 Hz, 60 W, ta:25°C, IP 20	
Responsible Testing Laboratory (as applicable), testing procedure and testing location(s):		
<input checked="" type="checkbox"/>	Testing Laboratory:	Shenzhen AOCE Electronic Technology Service Co., Ltd
	Testing location/ address..... :	Room 202, 2nd Floor, No.12th Building of Xinhe Tongfuyu Industrial Park, Fuhai Street, Baoan District, Shenzhen, Guangdong, China
	Tested by (name, function, signature)..... :	ZhiCong Xian Technical Engineer <i>ZhiCong Xian</i>
	Approved by (name, function, signature)... :	Robin Liu Technical Manager <i>Robin. Liu</i>
<input type="checkbox"/>	Testing procedure: CTF Stage 1:	N/A
	Testing location/ address..... :	
	Tested by (name, function, signature)..... :	
	Approved by (name, function, signature)... :	
<input type="checkbox"/>	Testing procedure: CTF Stage 2:	N/A
	Testing location/ address..... :	
	Tested by (name + signature)..... :	
	Witnessed by (name, function, signature).. :	
	Approved by (name, function, signature)... :	
<input type="checkbox"/>	Testing procedure: CTF Stage 3:	N/A
<input type="checkbox"/>	Testing procedure: CTF Stage 4:	N/A
	Testing location/ address..... :	
	Tested by (name, function, signature)..... :	
	Witnessed by (name, function, signature).. :	
	Approved by (name, function, signature)... :	
	Supervised by (name, function, signature) :	

List of Attachments (including a total number of pages in each attachment):**Attachment No.1:** Photo document.**Summary of testing:****Tests performed (name of test and test clause):**

All testing were performed on model LED BULB
60W

Testing location:

Shenzhen AOCE Electronic Technology Service Co.,
Ltd
Room 202, 2nd Floor, No.12th Building of Xinhe
Tongfuyu Industrial Park, Fuhai Street, Baoan
District, Shenzhen, Guangdong, China

Summary of compliance with National Differences (List of countries addressed):

None

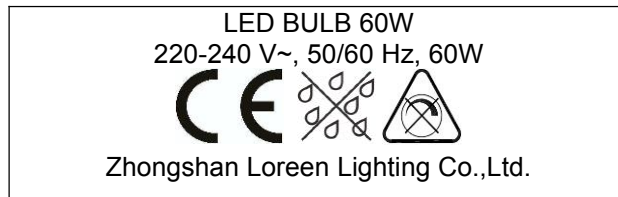
Copy of marking plate:**Remark:**

1. The marking plate of others models are identical with models LED BULB 60W , except with different model number, and rated power.
2. The above mark is the minimum requirements required by the safety standard. For the final production, the additional marks which do not give rise to misunderstanding may be added.
3. The height of graphical symbols shall not be less than 5 mm
4. The height of letters shall not be less than 2 mm.

Test item particulars..... :	
Classification of installation and use.....: Direct insert into lampholder	
Supply Connection.....: E27 Lamp cap	
Possible test case verdicts:	
- test case does not apply to the test object..... : N/A	
- test object does meet the requirement..... : P (Pass)	
- test object does not meet the requirement..... : F (Fail)	
Testing..... :	
Date of receipt of test item..... : 2025-08-05	
Date (s) of performance of tests..... : 2025-08-05 to 2025-08-26	
General remarks:	
<p>The tested sample(s) and the sample information are provided by the client. "(See Enclosure #)" refers to additional information appended to the report. "(See appended table)" refers to a table appended to the report. Note: National Conditions, if any, are in the Appendix to the main body of this TRF. Throughout this report a <input type="checkbox"/> comma / <input checked="" type="checkbox"/> point is used as the decimal separator. The test report only allows to be revised only within the report defined retention period unless standard or regulation was withdrawn or invalid. When determining for test conclusion, measurement uncertainty of tests has been considered. Note: clauses marked "*" not included in CNAS scope.</p>	
Manufacturer's Declaration per sub-clause 4.2.5 of IEC60335-1:	
The application for obtaining a CB Test Certificate includes more than one factory location and a declaration from the Manufacturer stating that the sample(s) submitted for evaluation is (are) representative of the products from each factory has been provided.....:	<input type="checkbox"/> Yes <input checked="" type="checkbox"/> Not applicable
When differences exist; they shall be identified in the General product information section.	
Name and address of factory (ies)..... : Zhongshan Loreen Lighting Co.,Ltd. No.8,Room 1006,Changfeng Apartment,No.105,Tongxing Road, Guzhen Town,Zhongshan Province	

General product information and other remarks:

Product: LED Bulb

Ratings: 220-240V, 50/60Hz, 60W, ta.25°C, E27 lamp cap, IP20, only for indoor use, details information see below model list.

1. The products are LED lamps which are non-dimmable and indoor use only.
2. All models have the same appearance and construction.
3. LED control gear of all models have the same schematics and PCB layout.

-

Model List:

Model	Rating
LED BULB 1W	Input: 220-240V~, 50/60Hz, 1W
LED BULB 2W	Input: 220-240V~, 50/60Hz, 2W
LED BULB 3W	Input: 220-240V~, 50/60Hz, 3W
LED BULB 4W	Input: 220-240V~, 50/60Hz, 4W
LED BULB 5W	Input: 220-240V~, 50/60Hz, 5W
LED BULB 5.5W	Input: 220-240V~, 50/60Hz, 5.5W
LED BULB 6W	Input: 220-240V~, 50/60Hz, 6W
LED BULB 6.5W	Input: 220-240V~, 50/60Hz, 6.5W
LED BULB 7W	Input: 220-240V~, 50/60Hz, 7W
LED BULB 9W	Input: 220-240V~, 50/60Hz, 9W
LED BULB 12W	Input: 220-240V~, 50/60Hz, 12W
LED BULB 15W	Input: 220-240V~, 50/60Hz, 15W
LED BULB 18W	Input: 220-240V~, 50/60Hz, 18W
LED BULB 20W	Input: 220-240V~, 50/60Hz, 20W
LED BULB 25W	Input: 220-240V~, 50/60Hz, 25W
LED BULB 30W	Input: 220-240V~, 50/60Hz, 30W
LED BULB 35W	Input: 220-240V~, 50/60Hz, 35W
LED BULB 36W	Input: 220-240V~, 50/60Hz, 36W
LED BULB 40W	Input: 220-240V~, 50/60Hz, 40W
LED BULB 45W	Input: 220-240V~, 50/60Hz, 45W
LED BULB 50W	Input: 220-240V~, 50/60Hz, 50W
LED BULB 55W	Input: 220-240V~, 50/60Hz, 55W
LED BULB 60W	Input: 220-240V~, 50/60Hz, 60W

IEC 62560			
Clause	Requirement + Test	Result - Remark	Verdict

4	GENERAL REQUIREMENTS		P
4.1	The lamp shall be so designed and constructed that in normal use cause no danger to the user.		P
4.2	Self-ballasted LED-Lamp are non-repairable.		P

5	MARKING		P
5.1	Mandatory marking		P
	- mark of origin		P
	- rated supply voltage (V)..... :	220-240 V~	P
	- rated wattage (W)..... :	60W	P
	- rated frequency (Hz)..... :	50/60 Hz	P
5.2	Addition marking		P
	- rated current (A)..... :		N/A
	- weight significantly higher		N/A
	- special conditions or restrictions		P
	Not suitable for dimming; used	 symbol	P
	- not suitable for water contact		P
5.3	Marking durable and legible		P
	rubbing 15 s water, 15 s petroleum; marking legible		P

6	INTERCHANGEABILITY		P
6.1	Cap interchangeability in accordance with IEC 60061-1		P
	Gauge in accordance with IEC 60061-3		P
6.2	Bending moment and mass imparted by the lamp at the lampholder		P
	Bending moment imparted by the lamp at the lampholder (Nm)..... :	2.0 Nm for E27 cap	P
	Mass not exceeding value table 2 or as specified in IEC 60061-1 (kg)..... :	Max. 0.2kg	P

7	PROTECTION AGAINST ACCIDENTAL CONTACT WITH LIVE PARTS		P
	Internal, basic insulated or live metal parts not accessible		P

IEC 62560			
Clause	Requirement + Test	Result - Remark	Verdict
	Tested with a test finger with a force of 10 N		P
	Compliance checked with appropriate gauges		P
8	INSULATION RESISTANCE AND ELECTRIC STRENGTH		P
8.2	After storage 48 h at 91-95% relative humidity and 20-30 °C measuring of insulation resistance with d.c. 500 V (MΩ):		P
	≥ 4 MΩ for double or reinforced insulation.....:	>100 MΩ	P
8.3	Immediately after clause 8.2 electric strength test for 1 min		P
	Double or reinforced insulation, 4U + 2000 V	3000 V	P
	No flashover or breakdown		P

9	MECHANICAL STRENGTH		P
9.2.1	Torsion resistance of unused lamps		P
	B15d or E14 Cap..... 1,15 Nm		N/A
	B22d, E26, E26d or E27 Cap..... 3,0 Nm	E 27	P
	E11 or E12 Cap..... 0,8 Nm		N/A
	E17 Cap..... 1,5 Nm		N/A
	E39 or E40 Cap..... 5,0 Nm		N/A
	GX53 Cap..... 3,0 Nm		N/A
9.3	Compliance criteria		P
	Clause 8 shall comply after the mechanical strength test.		P
9.4	Axial strength of Edison caps		P
	After full insertion into the gauge an axial force of Table 4 is applied to the central contact (N).....:		P
	The insulation around the central contact shall remain intact		P

10	CAP TEMPERATURE RISE		P
	The cap temperature rise Δt_s of the lamp shall not exceed 120 K.		P

11	RESISTANCE TO HEAT		P
-----------	---------------------------	--	----------

IEC 62560			
Clause	Requirement + Test	Result - Remark	Verdict
	Parts of insulating material providing protection against electric shock, retaining live parts in position, ball-pressure test:	(see appended table)	P

12	RESISTANCE TO FLAME AND IGNITION		P
	External parts of insulating material preventing electric shock glow-wire test 650 °C	(see appended table)	P

13	FAULT CONDITIONS		P
13.2	Fault conditions: where diagram indicates fault condition impairs safety, electronic components have been short-circuited or disconnected	(see appended table)	P
13.3	When operated under fault conditions the lamp		P
	- does not emit flames or molten material		P
	- does not produce flammable gases or smoke		P
	- live parts not accessible		P
	After the tests the insulation resistance with d.c. 1000 V complies with requirements of Cl. 8.1.....:		P
14 (16)	CREEPAGE DISTANCES AND CLEARANCES		P
	Creepage distances and clearances according to IEC 61347-1	(see appended table)	P
	Conductive accessible parts according to IEC 60598-1	(see appended table)	P

15	ABNORMAL OPERATION		P
	Non-dimmable self-ballasted lamps are tested on a dimmer or an electronic switch according the test circuit shown in Figure 8		P
	Operate the lamp for 8 h at most onerous dimming level		P
	When operated under abnormal operation the lamp		P
	- does not catch fire		P
	- does not produce flammable gases		P
	- live parts not accessible		P

IEC 62560			
Clause	Requirement + Test	Result - Remark	Verdict
16	TEST CONDITIONS FOR DIMMABLE LAMPS		N/A
	Test are carried out at maximum power setting for Clause 10 and Clause 17		N/A

17	PHOTOBIOLOGICAL SAFETY		P
17.1	UV radiation		P
	The LED lamp doesn't exceed 2mW/klm		P
17.2	Blue light hazard		P
	Assessed according to IEC TR 62778		P
	LED BULB shall be RG0 or RG1	RG0	P

18	INGRESS PROTECTION		N/A
18.1	Lamps shall be suitable for water contact unless marked with Figure 6	marked with figure 6	N/A
18.2	The lamp is subjected to an IPX4 test according to IEC 60598-1		N/A
	The lamp complies with the compliance provisions of 9.2 of IEC 60598-1		N/A
	Lamps constructed so that it is sealed to exclude water need not to be tested		N/A

IEC 62560			
Clause	Requirement + Test	Result - Remark	Verdict

11	TABLE: Ball Pressure Test of Thermoplastics			P
Allowed impression diameter (mm)		2		—
Object/ Part No./ Material	Manufacturer/ trademark	Test temperature (°C)	Impression diameter (mm)	
Translucent cover	See Annex 1	125°C	0.8mm	
Supplementary information:				

12	TABLE: Resistance to heat and fire - Glow wire tests				P
Object/ Part No./ Material	Manufacturer/ trademark	Glow wire test (GWT); (°C)		Verdict	
		650			
		te	ti		
Translucent cover	See Annex 1	0	0	pass	

13	TABLE: tests of fault conditions			P
Part	Simulated fault	Result		Hazard
Output	Short-circuit	Shut down, recoverable, no damage		NO
U1(1-8)	Short-circuit	Shut down, recoverable, no damage		NO
C1	Short-circuit	Fuse opened. No hazard, No damage.		NO
C3	Short-circuit	Shut down, recoverable, no damage		NO
D2	Short-circuit	Fuse opened. No hazard, No damage.		NO
BD1	Short-circuit	Fuse opened. No hazard, No damage.		NO

IEC 62560			
Clause	Requirement + Test	Result - Remark	Verdict

14	TABLE: Clearance And Creepage Distance Measurements					P
clearance cl and creepage distance dcr at/of:	Up (V)	U r.m.s. (V)	Required cl (mm)	cl (mm)	required dcr (mm)	dcr (mm)
Between L and N	-	240	1.5	>1.5	2.5	>2.5
Between live parts and accessible surface	-	240	3.0	>3.0	5	>5.0
Supplementary information:						

IEC 62560			
Clause	Requirement + Test	Result - Remark	Verdict

ANNEX 1	TABLE: Critical components information					P
Object/part No.	Code	Manufacturer/ Trademarks	Type/ model	Technical data	Standard	Mark(s) of conformity
Plastic cover	C	IDEMITSU KOSAN CO LTD	(u)Y2200(+) (f1) (No marking)	PC; V-0	EN 62560	Tested with appliance and UL(E4826 8)
Enclosure plastic	C	BASF SE	B4406 G2(a), B4406 G2 (o) Q717(a) (No marking)	PBT; V-0	EN 62560	Tested with appliance and UL(E4187 1)
LED PCB	C	IDEMITSU KOSAN CO LTD	(u)Y2200(+) (f1) (No marking)	PC; V-0	EN 62560	Tested with appliance and UL(E4826 8)
Plastic connector	C	IDEMITSU KOSAN CO LTD	(u)Y2200(+) (f2) (No marking)	PC	EN 62560	Test with appliance UL/E4826 8
Fuse resistor	C	SHENZHEN GREAT ELECTRONICS CO., LTD.	RXF-1W Series (No marking)	22 Ohm, 1W	EN 62560	Tested with appliance and UL(E3015 41)
Input wire	C	DONGGUAN YIAO ELECTRONICS CO LTD	3239	24AWG/26AWG, 3000Vdc,200°C	EN 62560	Tested with appliance and UL(E3489 33)
LED	C	NINGBO SUNPULED CO., LTD	ST-283565WTH-36V30	VF= 17V~20V, IF=30mA; CCT: Max. 7000K	EN 62471 IEC TR 62778	Test with appliance
Supplementary information: ¹⁾ Provided evidence ensures the agreed level of compliance. See OD-CB2039. The codes above have the following meaning:						

Tel: (86)755-85277785

Fax: (86)755-23705230

E-mail: postmaster@aoc-cert.comWebsite: <http://www.aoc-cert.com>

TRF No. IEC62560C

IEC 62560			
Clause	Requirement + Test	Result - Remark	Verdict
A - The component is replaceable with another one, also certified, with equivalent characteristics B - The component is replaceable if authorised by the test house C - Integrated component tested together with the appliance D - Alternative component			

ANNEX 2: temperature measurements, thermal tests of Section 10			P
Type referencet.....:	LED BULB 60W		—
Used ballast.....:	/		—
Mounting position of luminaire.....:	Cap Up and Cap down		—
Supply wattage (W).....:	60 W		
Supply current (A).....:	--		
Calculated power factor.....:	--		
Table: measured temperatures corrected for ta = 25°C:			—
Test: rated voltage.....:	240 V		—
Temperature (°C) of part	Test value	Result	
	Normal (°C)	Abnormal(°C)	Limit(°C)
Lamp cap	37.3K	-	120K
LED PCB	88.7	-	90
Translucent cover	42.8	-	Ref
Plastic enclosure, inside, near LED	68.0	-	Ref.
Internal wire	76.2	-	105
C1	98.6	-	105
C3	95.1	-	105
Winding of transformer T1	105.8	-	130
PCB under T1	97.1	-	130

Attachment No.1**Product Photos**

Details of: Fig. 1



Details of: Fig. 2



Attachment No.1**Product Photos**

Details of: Fig. 3

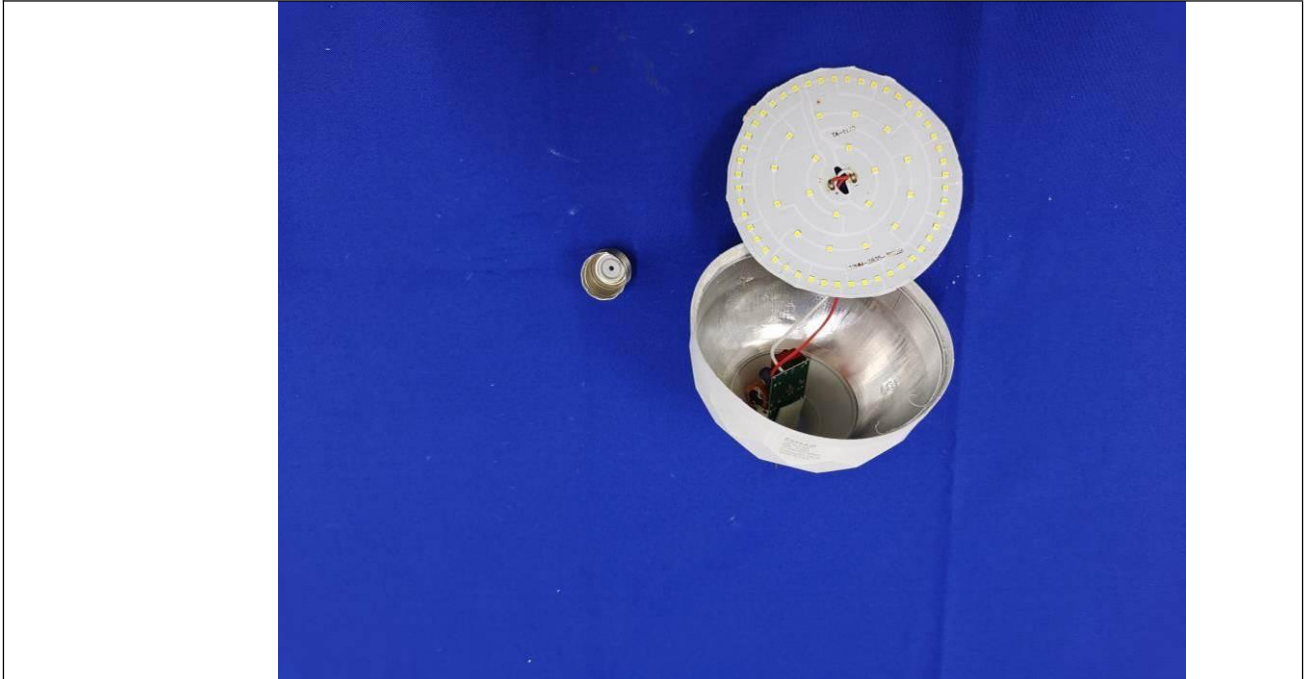

Details of: Fig. 4

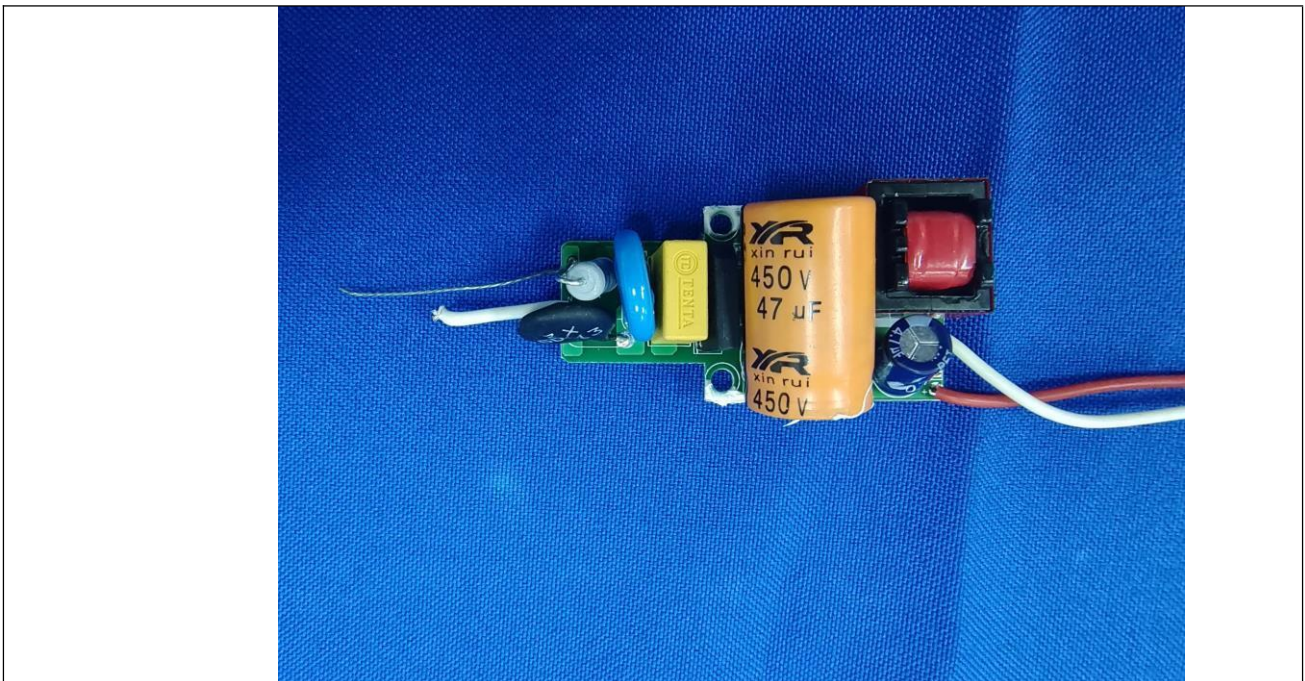

Attachment No.1

Product Photos

Details of: Fig. 5

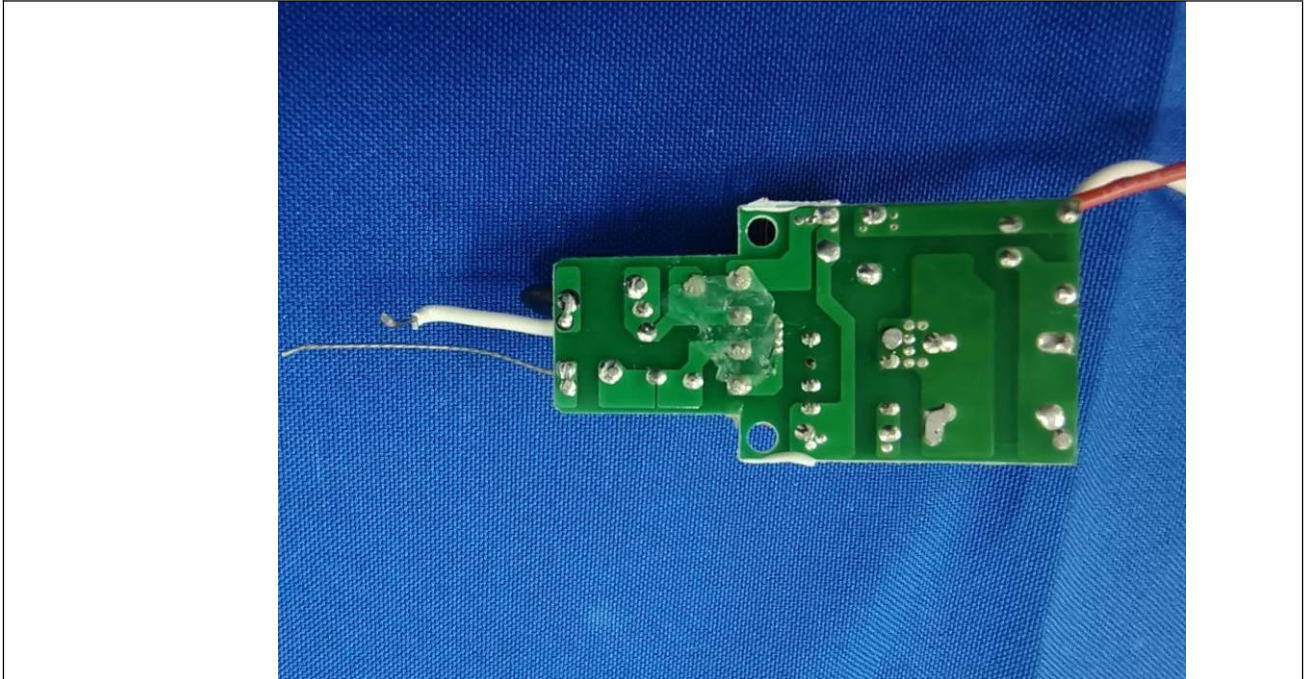

Details of: Fig. 6



Attachment No.1

Product Photos

Details of: Fig. 7

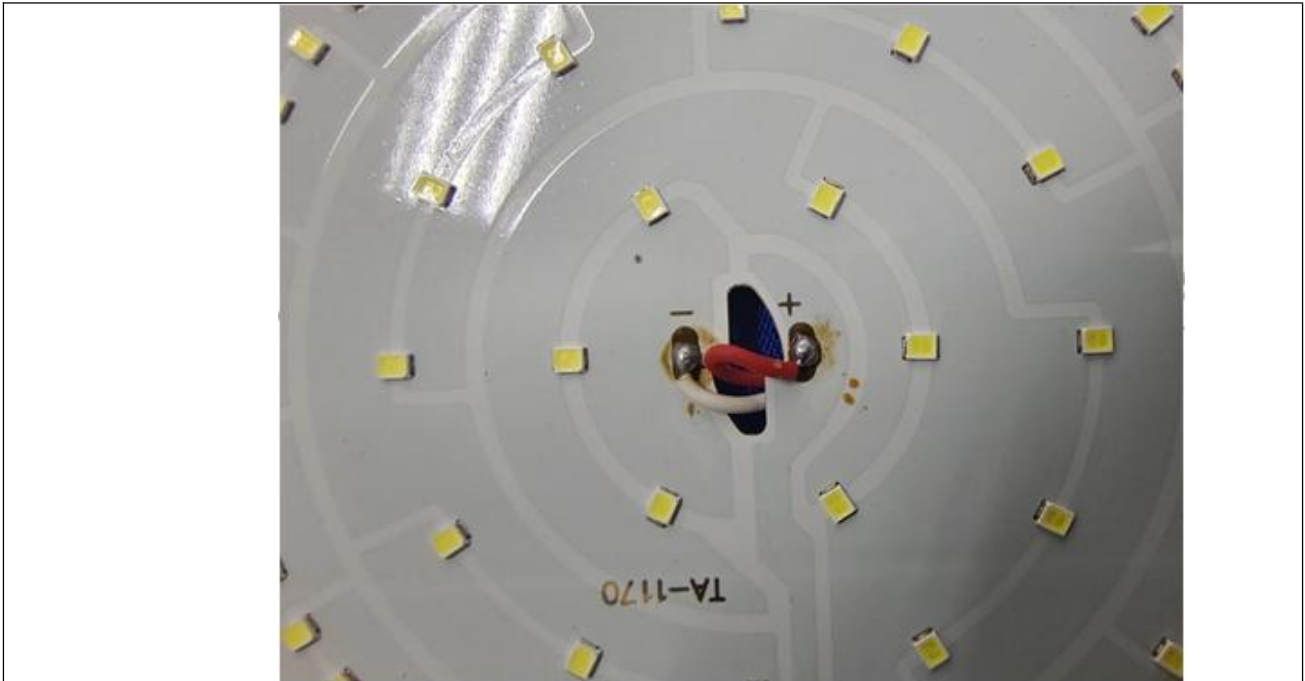

-- End of Report --